

PUBLIC LAND SURVEY MONUMENT RECORD

TYPE OF MONUMENT: SURVEY NAIL
 ADAMS COUNTY COORDINATES, NAD 83 (2007)

N. 202943.446

E. 525801.801

ELEVATION- DATUM

FIELD WORK DATE: 01/02/2018

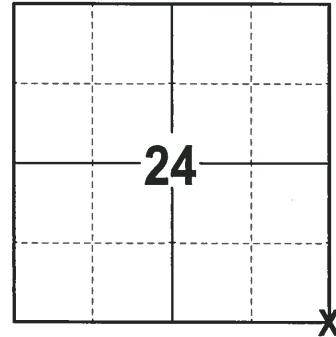

LOCATION
 (INDICATE CORNER BY "X")

SEAL:

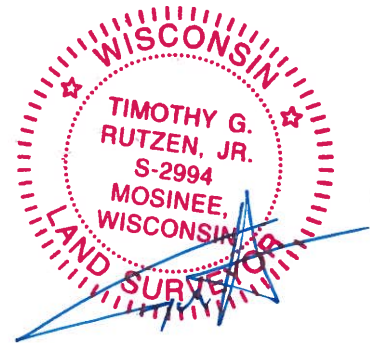

DATA SHOWN HERE ON THIS TIE SHEET IS CORRECT AND COMPLETE TO THE BEST OF MY KNOWLEDGE AND BELIEF.

PROFESSIONAL LAND SURVEYOR

DATE 2-2-18

TIE SKETCH

NOTE 1: THE CORNER FALLS 10'± SOUTH OF THE CENTERLINE OF CTH F.

NOTE 2: WITNESS TREE S43°W, 36'±.

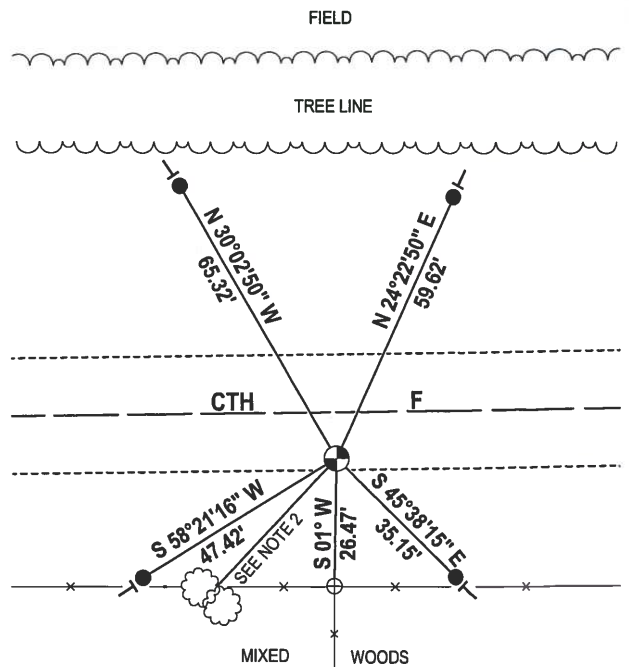
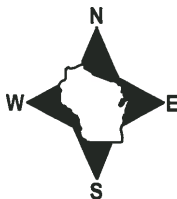

- 3/4" x 18" IRON REBAR SET, 1.50#/FT
- ⊕ PK NAIL IN TOP OF FENCE POST FOUND
- ⊙ SURVEY NAIL SET
- VINYL "T" POST
- ☁ WITNESS TREE FOUND

ADAMS COUNTY
Survey Monument Record

CORNER NO. 584⁽³¹⁾
 SECTION 19
 TOWN 17
 RANGE 6

TYPE OF MONUMENT: HARRISON
 STATE PLANE COORDINATES: N _____
 E _____
 ELEVATION -- M.S.L. DATUM: _____
 THETA ANGLE: _____
 FIELD BOOK: 26 PAGE 121

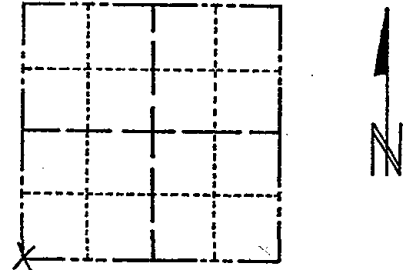

LOCATION
 (Indicated by 'X')

SEAL:



BASIS FOR MONUMENT LOCATION

(Use reverse side if necessary)

Show info such as: History of corner, with reference to Vol. and pg, dates, surveyor; exact description of monument replaced; if location computed, by taped or EDM traverse; landowner remarks, etc.

Computed from taped traverse.
 Found no evidence of old corner
 when dug by backhoe.

Everything o.k. 9-27-75 S.S.S.
 2 NEW TIES 3-19-90 KZ-SS
 1-GONE, 2-NEW, NAIL FD MATCHES TIES, 2-15-00, JG-SS
 ALL OK, 3-21-05, JG

CERTIFIED CORRECT:

R. K. Saylor
 Registered Land Surveyor

DATE: 2/5/75

TIE SKETCH Ties are to nails in tree.

(Show at least four ties)

