

19
SECTION

17
TOWN

06
RANGE

ADAMS COUNTY

COUNTY CORNER NO: 83
ROMPORTOL ID: 41706190000

PUBLIC LAND SURVEY MONUMENT RECORD

TYPE OF MONUMENT: 3/4" IRON ROD
ADAMS COUNTY COORDINATES, NAD 83 (2007)

N. 202962.029

E. 531098.479

ELEVATION- _____ DATUM _____

FIELD WORK DATE: 08/28/2018

BASIS FOR MONUMENT LOCATION

1973 - PLS 878 CALCULATED THE CORNER POSITION BY RETRACEMENT OF SAM MULLEN SURVEYS SOUTH OF HERE.

2018 - PLS 2994 FOUND A SURVEY NAIL IN THE ROAD SURFACE, REMOVED AND FOUND A 3/4" IRON ROD 6" BELOW THE ROAD SURFACE, 2 TIES AND 1 PROPERTY IRON. THE MONUMENT AGREES WITH THE EXISTING TIES. ACCEPTED THE 3/4" IRON ROD AS THE CORNER LOCATION. SET 1 NEW TIE AND MEASURED TO THE TIES AND PROPERTY IRON.

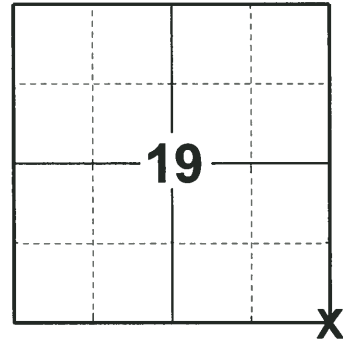

LOCATION

(INDICATE CORNER BY "X")

SEAL:

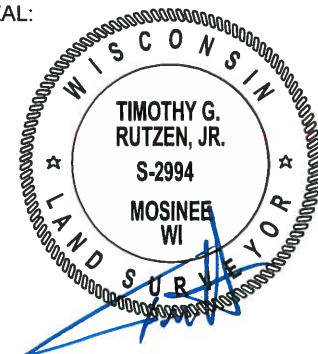

DATA SHOWN HERE ON THIS TIE SHEET IS CORRECT AND COMPLETE TO THE BEST OF MY KNOWLEDGE AND BELIEF.

PROFESSIONAL LAND SURVEYOR

DATE 8-30-18

- TIE SKETCH

NOTE: THE CORNER FALLS 10'± SOUTH OF THE CENTERLINE OF CTH F.

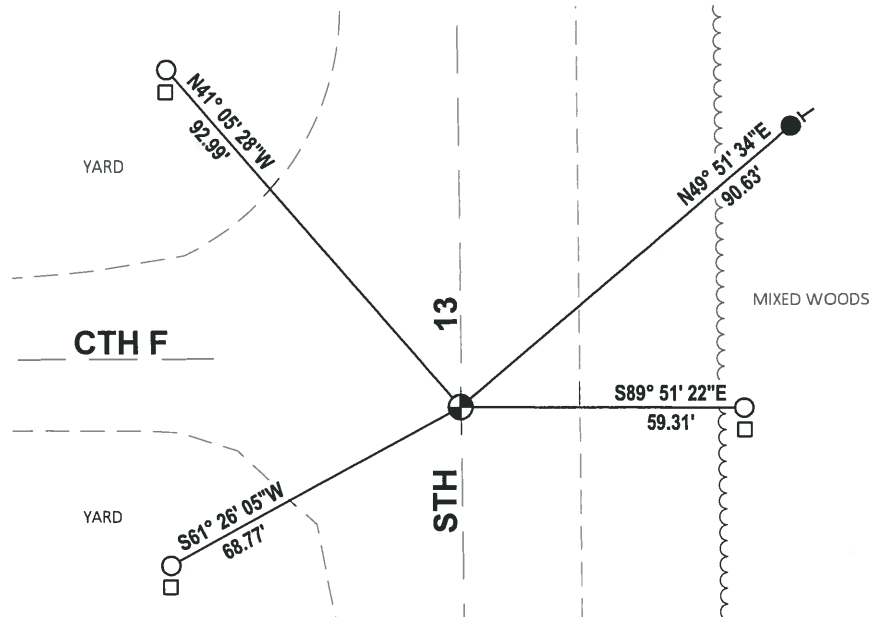
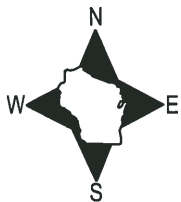

- SET 3/4" x 18" IRON REBAR, 1.50#/FT
- FOUND 3/4" IRON ROD
- ⊕ FOUND 3/4" IRON ROD
- 4"x4" YELLOW R/W POST
- VINYL "T" POST

ADAMS COUNTY

Survey Monument Record

D.O.T. ALUM. CAP

TYPE OF MONUMENT: ~~Survey~~

STATE PLANE COORDINATES: N _____

E _____

ELEVATION — M.S.L. DATUM: _____

THETA ANGLE: _____

FIELD BOOK: 108 PAGE 21

CORNER NO. 259

SECTION 29

TOWN 17

RANGE 6

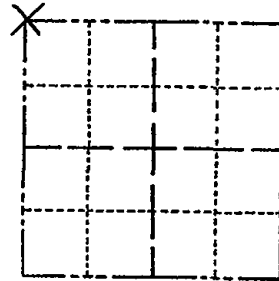

LOCATION (Indicated by 'X')

SEAL:

BASIS FOR MONUMENT LOCATION

(Use reverse side if necessary)

Show info such as: History of corner, with reference to Vol. and pg. dates, surveyor; exact description of monument replaced; if location computed, by taped or EDM traverse; landowner remarks, etc.

Set by retracement of Sam Mullen surveys south of here.

- ALL OK 7-18-85 DK
- 2 NEW 3-19-90 KZ-SS
- 1-GONE, 3-NEW 8-3-94 JG-BS
- 1-GONE, 4-LEFT, 2-14-00, JG
- OK, 1-28-05-JG
- OK-01-21-11 SS



CERTIFIED CORRECT:

Anthony B. Kiedrowski
Registered Land Surveyor

DATE: April '73

TIE SKETCH

(Show at least four ties)

- 3/4" Rod Per Row Plat
- N 69° 31' W 123.56
- N 32° 11' W 115.55

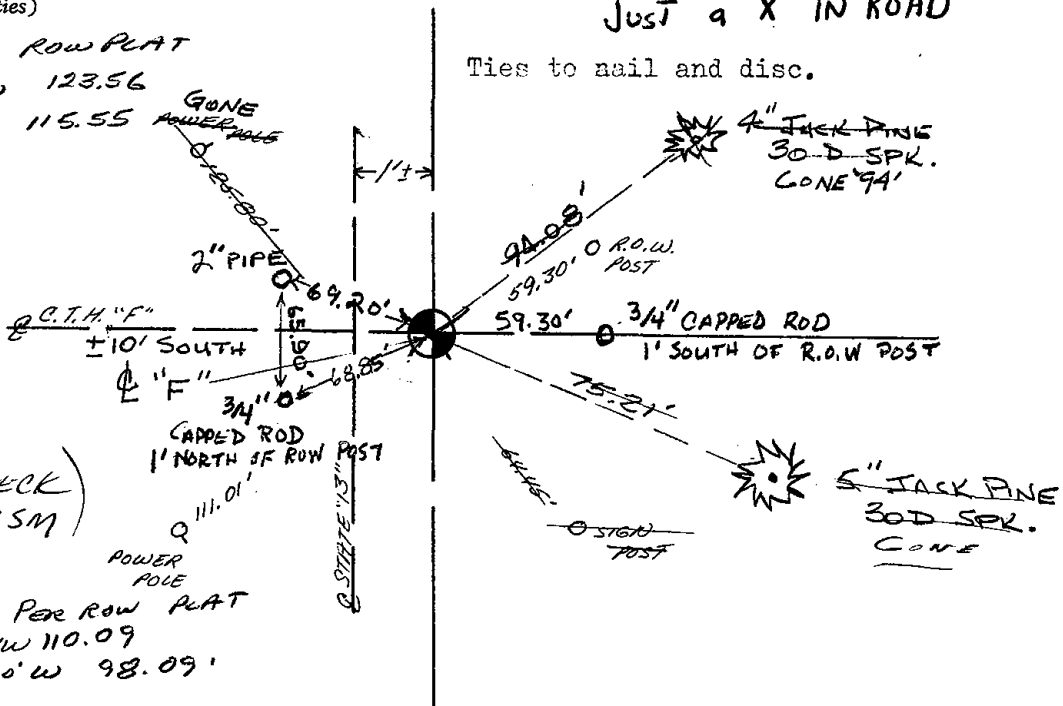

NOT A HARRISON
JUST a "X" IN ROAD

Ties to nail and disc.

(CHECK ON CSM)

- 3/4" Rod Per Row Plat
- S 72° 37' W 110.09
- S 37° 50' W 98.09'