

30 SECTION 17 TOWN 06 RANGE

ADAMS COUNTY

COUNTY CORNER NO: 95
ROMPORTOL ID: 41706302000

PUBLIC LAND SURVEY MONUMENT RECORD

TYPE OF MONUMENT: 3/4" IRON ROD
ADAMS COUNTY COORDINATES, NAD 83 (2007)

N. 200310.419

E. 531121.515

ELEVATION- - - - DATUM - - - -

FIELD WORK DATE: 08/28/2018

BASIS FOR MONUMENT LOCATION

1973 - PLS 878 CALCULATED THE CORNER POSITION BY RETRACEMENT OF SURVEYS BY SAM MULLEN IN THE AREA. CHISELED AN X AT THE CALCULATED POSITION AND TIED OUT.

2018 - PLS 2675 FOUND A SURVEY NAIL IN THE ROAD SURFACE, REMOVED THE SURVEY NAIL AND FOUND A 3/4" IRON ROD 6" BELOW THE ROAD SURFACE AND 3 TIES. THE MONUMENT AGREES WITH THE EXISTING TIES. ACCEPTED THE 3/4" IRON ROD AS THE CORNER LOCATION. SET 1 NEW TIE AND MEASURED TO THE TIES.

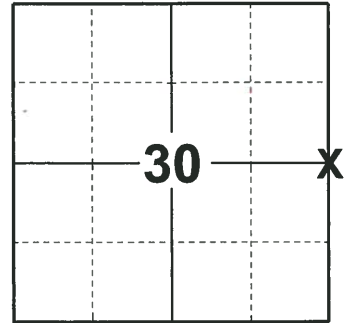

LOCATION

(INDICATE CORNER BY "X")

SEAL:



DATA SHOWN HERE ON THIS TIE SHEET IS CORRECT AND COMPLETE TO THE BEST OF MY KNOWLEDGE AND BELIEF.

PROFESSIONAL LAND SURVEYOR

DATE 12/4/2018

- TIE SKETCH

NOTE: THE CORNER FALLS 2± EAST OF THE CENTERLINE OF STH 13 AND 13± NORTH OF THE CENTERLINE OF DUCK CREEK DR.

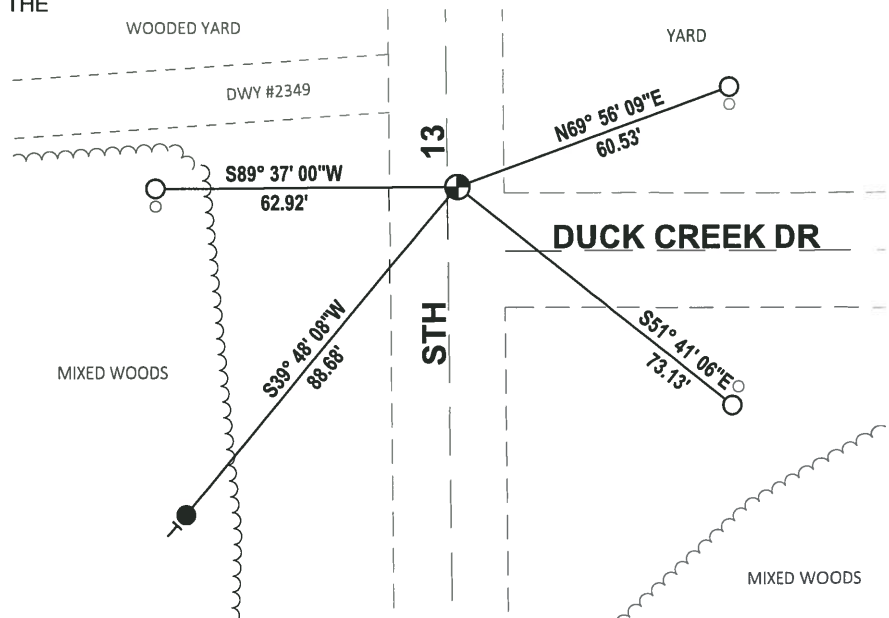
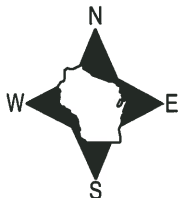

- SET 3/4" x 18" IRON REBAR, 1.50#/FT
- FOUND 3/4" IRON ROD
- ⊕ FOUND 3/4" IRON ROD
- ⊥ VINYL "T" POST
- ⊙ ROUND R/W POST

ADAMS COUNTY

Survey Monument Record

TYPE OF MONUMENT: CG, S, I +

STATE PLANE COORDINATES: N _____

E _____

ELEVATION — M.S.L. DATUM: _____

THETA ANGLE: _____

FIELD BOOK: 108 PAGE 23

CORNER NO. 260

SECTION 29

TOWN 17

RANGE 6

95

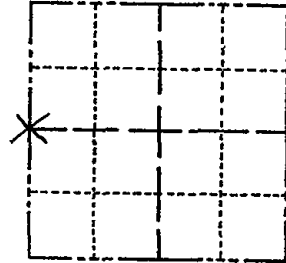

LOCATION (Indicated by 'X')

SEAL:

BASIS FOR MONUMENT LOCATION

(Use reverse side if necessary)

Show info such as: History of corner, with reference to Vol. and pg, dates, surveyor; exact description of monument replaced; if location computed, by taped or EDM traverse; landowner remarks, etc.

Set by retracement of surveys by Sam Mullen in area.

Everything OK 7-18-85 DK
ALL OK 3-19-90 KZ-SS
1-GONE, 1-NEW 8-3-94 JG-BS
ALL OK, 2-14-00, JG
OK, 1-28-05-JG
OK 1-21-11 SS



CERTIFIED CORRECT:

Anthony B. Kiedrowski
Registered Land Surveyor

DATE: APR 73

TIE SKETCH

(Show at least four ties)

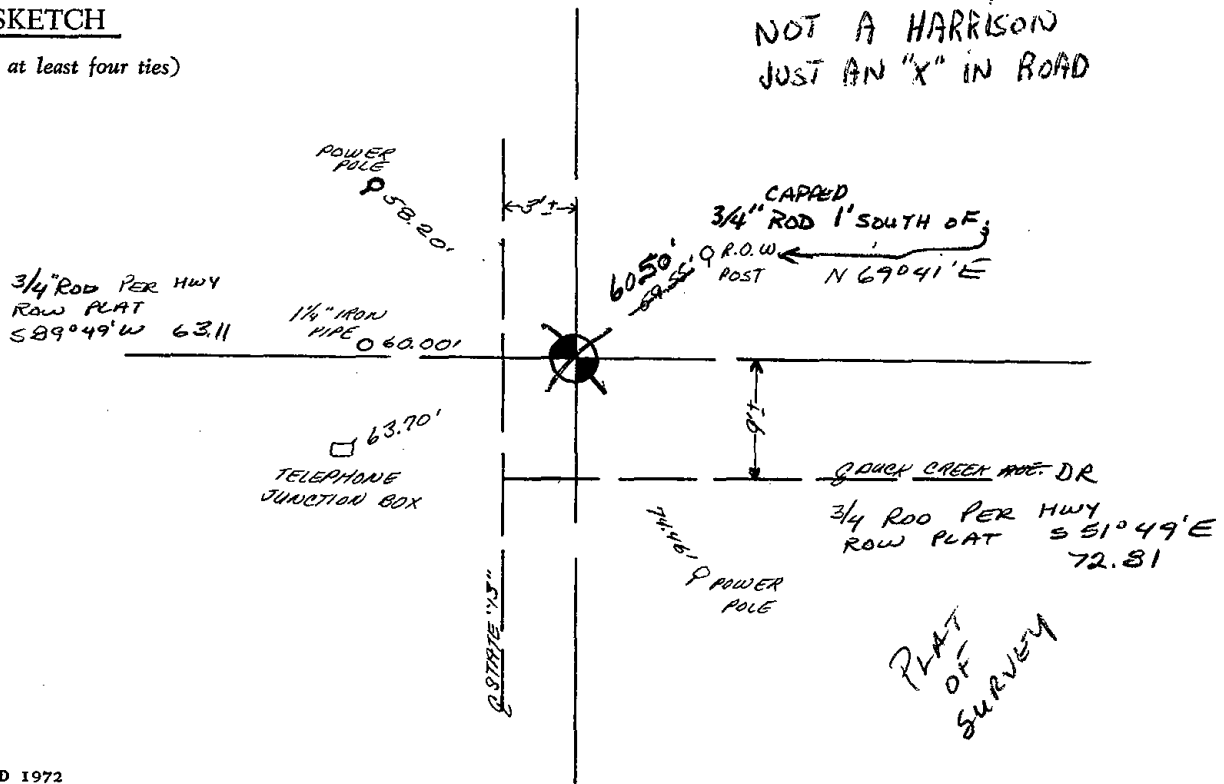

NOT A HARRISON
JUST AN "X" IN ROAD

PLAT OF SURVEY