

27 SECTION 17 TOWN 06 RANGE

ADAMS COUNTY

COUNTY CORNER NO: 108
 ROMPORTOL ID: 41706270020

PUBLIC LAND SURVEY MONUMENT RECORD

TYPE OF MONUMENT: HARRISON
 ADAMS COUNTY COORDINATES, NAD 83 (2007)

N. 197682.963

E. 544399.924

ELEVATION- _____ DATUM _____

FIELD WORK DATE: 08/30/2018

BASIS FOR MONUMENT LOCATION

1976 - PLS 878 EXCAVATED IN A DEEP FILL AREA WITH A BACKHOE AND FOUND A 2" x 30" IRON PIPE. FOUND NO OTHER EVIDENCE OF THE CORNER LOCATION. ACCEPTED THE PIPE AS CORRECT AFTER RUNNING AN EDM TRAVERSE OF THE SECTION. SET A HARRISON AT THE CORNER LOCATION AND TIED OUT.

2018 - PLS 2675 FOUND A HARRISON MONUMENT 4" BELOW THE ROAD SURFACE, 2 TIES AND 1 WITNESS. THE MONUMENT AGREES WITH THE EXISTING TIES AND WITNESS. ACCEPTED THE HARRISON MONUMENT AS THE CORNER LOCATION. SET 4 NEW TIES AND MEASURED TO THE TIES AND WITNESS.

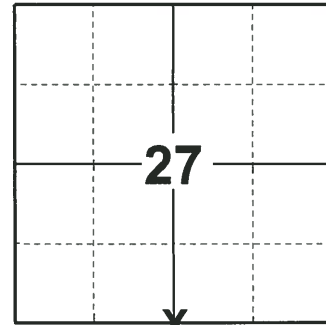

LOCATION

(INDICATE CORNER BY "X")

SEAL:

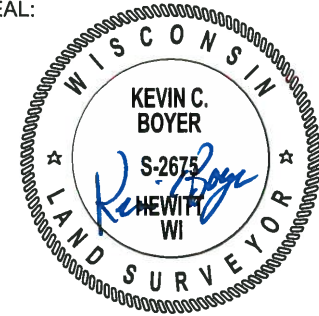

DATA SHOWN HERE ON THIS TIE SHEET IS CORRECT AND COMPLETE TO THE BEST OF MY KNOWLEDGE AND BELIEF.

PROFESSIONAL LAND SURVEYOR

DATE 12/4/2018

- TIE SKETCH

NOTE: THE CORNER FALLS 0.5'± NORTH OF THE CENTERLINE OF DYKE AVE AND 5'± EAST OF THE CENTERLINE OF 9TH DR.

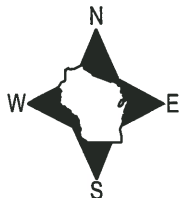

- SET 3/4" x 18" IRON REBAR, 1.50#/FT
- FOUND 3/4" IRON ROD
- △ FOUND MAG NAIL
- ⊕ FOUND HARRISON MONUMENT
- ∅ WITNESS POWER POLE
- ↵ FIRE # SIGN
- VINYL "T" POST

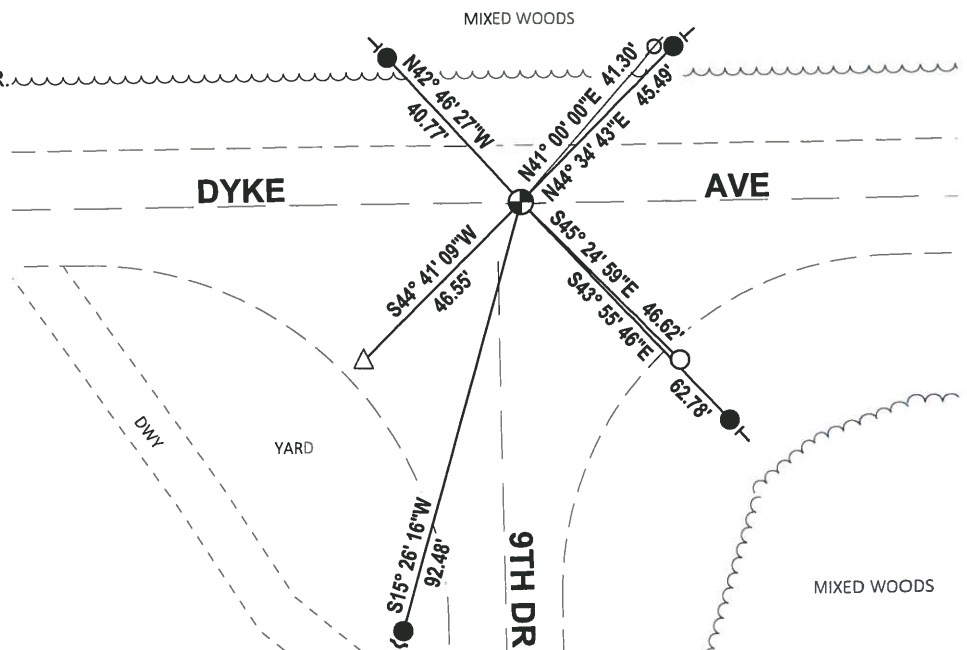

ADAMS COUNTY

Survey Monument Record

TYPE OF MONUMENT: Harrison standard

STATE PLANE COORDINATES: N _____
E _____

ELEVATION — M.S.L. DATUM: _____

THETA ANGLE: _____

FIELD BOOK: file PAGE _____

CORNER NO. 866 ⁽¹⁰⁸⁾

SECTION 34

TOWN 17

RANGE 6

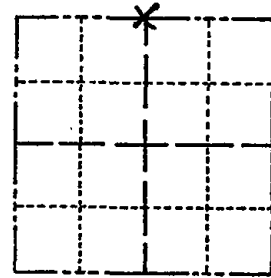

LOCATION
(Indicated by 'X')

SEAL:



BASIS FOR MONUMENT LOCATION

(Use reverse side if necessary)

Show info such as: History of corner, with reference to Vol. and pg, dates, surveyor; exact description of monument replaced; if location computed, by taped or EDM traverse; landowner remarks, etc.

Deep fill area. Excavated with backhoe and found 2" x 30" iron pipe. No other evidence. Accepted pipe as correct after running an EDM traverse of the section.

CCR BELLS 3/10/85 R.S.S

ALL OK 7-18-85 DK

ALL OK 2-14-90 KZ-CR

ALL OK 8-4-94 JG-BS

ALL OK, 2-15-00, JG-SS

ALL OK, 3-2-05, JG-JS

1 NEW TIE 4-8-10 SS

CERTIFIED CORRECT:

Anthony B. Kiedrowski

Registered Land Surveyor

DATE: 1/23/76

TIE SKETCH

(Show at least four ties)

