

26 SECTION 17 TOWN 06 RANGE

ADAMS COUNTY

COUNTY CORNER NO: 111
ROMPORTOL ID: 41706260000

PUBLIC LAND SURVEY MONUMENT RECORD

TYPE OF MONUMENT: HARRISON
ADAMS COUNTY COORDINATES, NAD 83 (2007)

N. 197788.621

E. 552313.760

ELEVATION- _____ DATUM _____

FIELD WORK DATE: 09/20/2018

BASIS FOR MONUMENT LOCATION

1975 - PLS 1103 RAN EDM/TRANSIT TRAVERSE AROUND SECTIONS 34 AND 35 TO DETERMINE SEARCH AREAS FOR CORNERS. FOUND REMNANTS OF A STEEL POST WITH LATHE NEXT TO IT. FOUND NO RECORD OF THE POST. FOUND NO OTHER EVIDENCE OF THE CORNER OR ANY REMONUMENTATION. MONUMENTED THE LOCATION OF THE POST WITH A HARRISON AND TIED OUT.

2018 - PLS 2675 FOUND A HARRISON MONUMENT 2" ABOVE THE GROUND SURFACE. FOUND NO EVIDENCE OF ANY OF THE TIES OR WITNESSES. ACCEPTED THE HARRISON MONUMENT AS THE BEST EVIDENCE OF THE CORNER LOCATION. SET 4 NEW TIES AND MEASURED TO THE TIES.

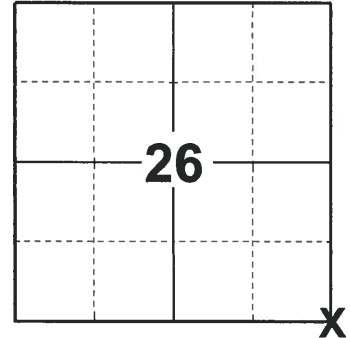

LOCATION
(INDICATE CORNER BY "X")

SEAL:



DATA SHOWN HERE ON THIS TIE SHEET IS CORRECT AND COMPLETE TO THE BEST OF MY KNOWLEDGE AND BELIEF.

PROFESSIONAL LAND SURVEYOR

DATE 12/4/2018

TIE SKETCH

NOTE: THE CORNER FALLS 17± SOUTH OF THE CENTERLINE OF THE TRAIL.

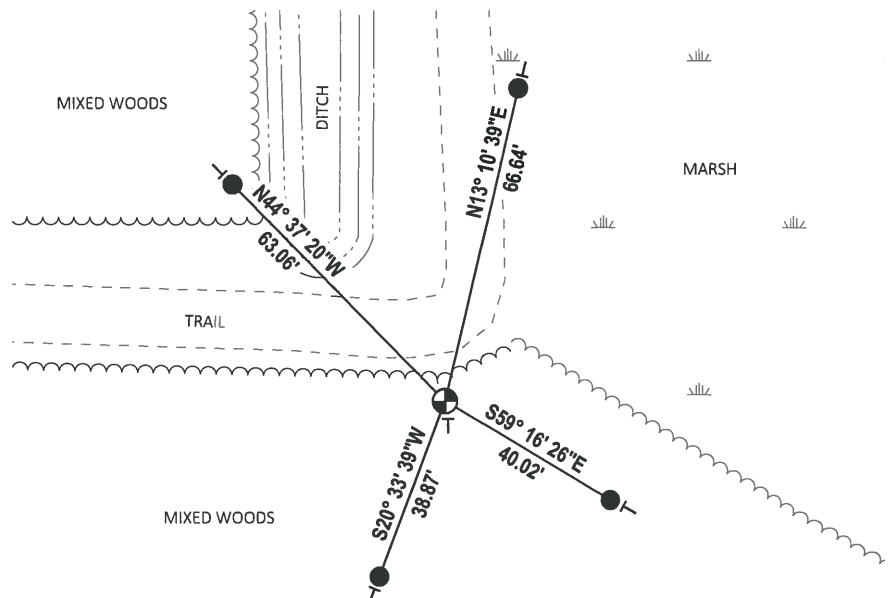
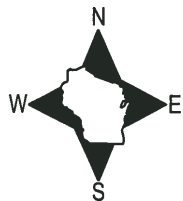

- SET 3/4" x 18" IRON REBAR, 1.50#/FT
- ⊕ FOUND HARRISON MONUMENT
- VINYL "T" POST

ADAMS COUNTY

Survey Monument Record

TYPE OF MONUMENT: Standard Harrison

STATE PLANE COORDINATES: N _____

E _____

ELEVATION — M.S.L. DATUM: _____

THETA ANGLE: _____

FIELD BOOK: _____ PAGE _____

CORNER NO. 697 ///

SECTION 35

TOWN 17 N

RANGE 6 E

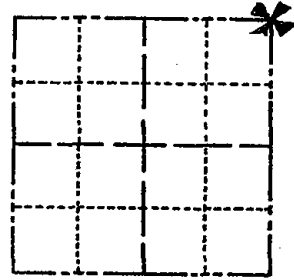

LOCATION
(Indicated by 'X')

SEAL:

BASIS FOR MONUMENT LOCATION

(Use reverse side if necessary)

Show info such as: History of corner, with reference to Vol. and pg, dates, surveyor; exact description of monument replaced; if location computed, by taped or EDM traverse; landowner remarks, etc.

Ran EDM/transit traverse around Sections 34 and 35 to determine search areas for corners. Found remnants of Steel post with lathe next to it. Could find no other evidence of corner or any remonumentation.

Monumented location of post, though no record of post could be found.

- OK 8-10-72 R/H SS
- OK 10-22-85 MB-SS
- OK 2-14-90 KZ-GR
- " 2-13-95 GR JG
- 1-GONE, 1-NEW, MSH, OK, 4-10-88 - JG
- ALL OK 3-2-05, JG-JS

CERTIFIED CORRECT:

Dale C. Hayden
Registered Land Surveyor

DATE: 1-7-75

TIE SKETCH 1 NEW TIE 11-29-10 SS

(Show at least four ties)

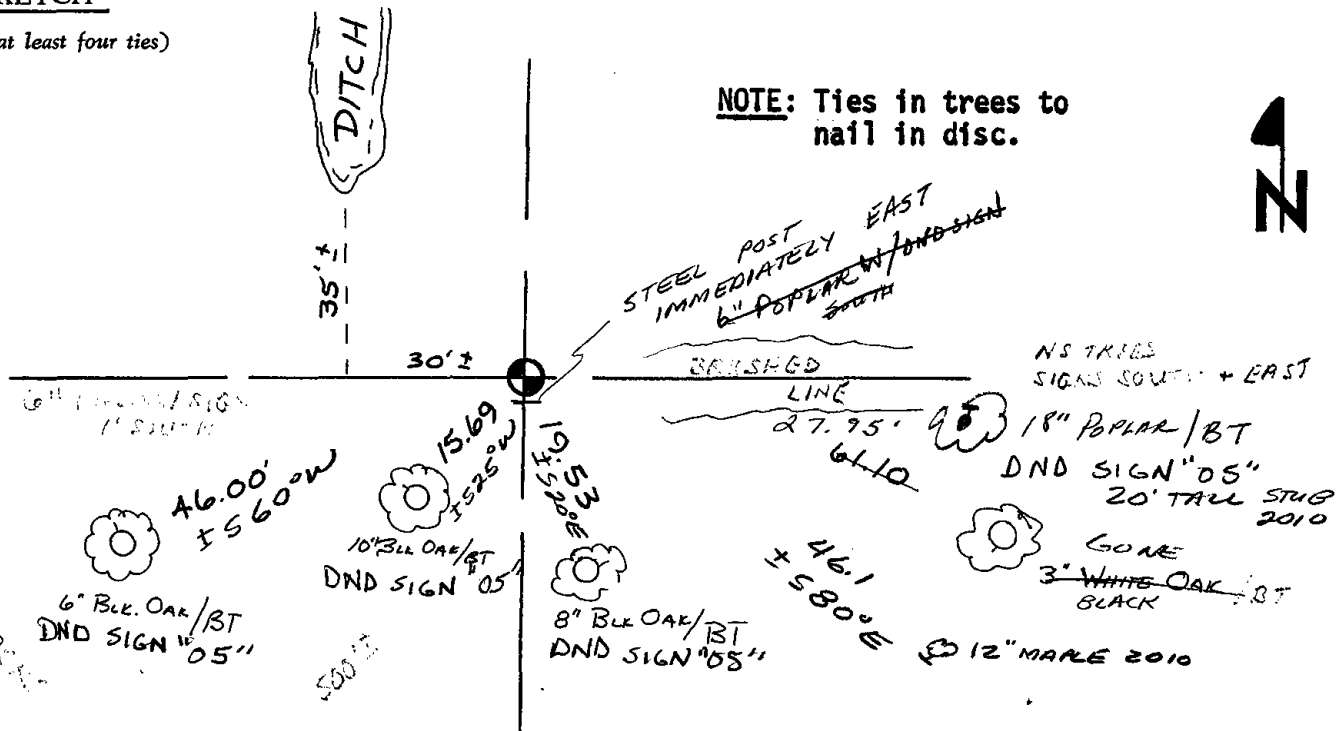

NOTE: Ties in trees to nail in disc.

