

33
SECTION

17
TOWN

06
RANGE

ADAMS COUNTY

COUNTY CORNER NO: 117

ROMPORTOL ID: 41706332000

PUBLIC LAND SURVEY MONUMENT RECORD

TYPE OF MONUMENT: HARRISON
ADAMS COUNTY COORDINATES, NAD 83 (2007)

N. 195037.971

E. 541775.271

ELEVATION- - - - - DATUM - - - - -

FIELD WORK DATE: 08/30/2018

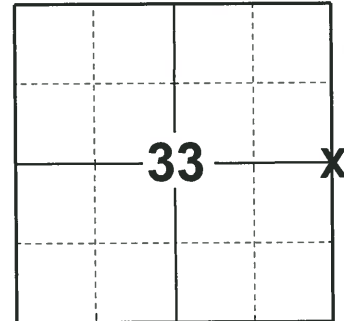

LOCATION
(INDICATE CORNER BY "X")

SEAL:

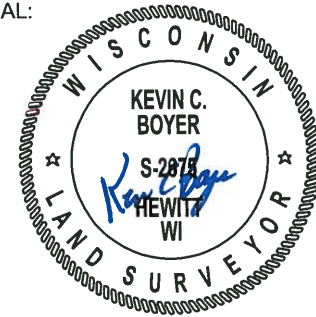

DATA SHOWN HERE ON THIS TIE SHEET IS CORRECT AND COMPLETE TO THE BEST OF MY KNOWLEDGE AND BELIEF.

PROFESSIONAL LAND SURVEYOR

DATE 12/4/2018

- TIE SKETCH

NOTE: THE CORNER FALLS 5± EAST OF THE CENTERLINE OF 10TH AVE.

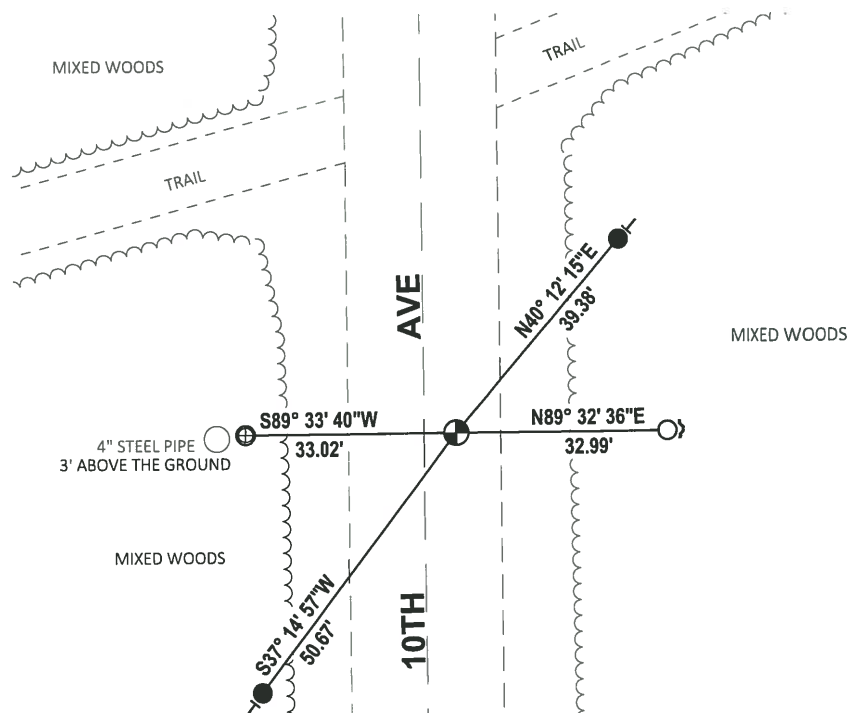
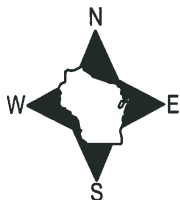

- SET 3/4" x 18" IRON REBAR, 1.50#/FT
- FOUND 3/4" IRON ROD
- ⊕ FOUND 1" IRON ROD
- ⊙ FOUND HARRISON MONUMENT
- ↘ STEEL FENCE POST
- ↙ VINYL "T" POST

ADAMS COUNTY

Survey Monument Record

TYPE OF MONUMENT: Harrison Monument (30 inches)

STATE PLANE COORDINATES: N _____
E _____

ELEVATION — M.S.L. DATUM: _____

THETA ANGLE: _____

FIELD BOOK: _____ PAGE _____

CORNER NO. 632 ⁽¹¹⁷⁾
SECTION 34
TOWN 17
RANGE 6

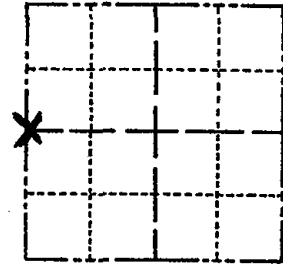

LOCATION
(Indicated by 'X')

SEAL:

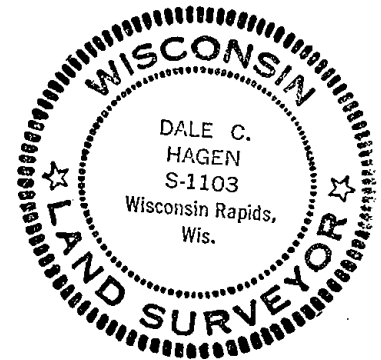

BASIS FOR MONUMENT LOCATION

(Use reverse side if necessary)

Show info such as: History of corner, with reference to Vol. and pg. dates, surveyor; exact description of monument replaced; if location computed, by taped or EDM traverse; landowner remarks, etc.

Set equidistant and on line between adjacent section corners.

Ran EDM/transit traverse of the entire area to locate search areas for the corners in Sections 34 and 35. Extensive search and excavation with a backhoe revealed no evidence as to the location of the original corner or any subsequent remonumentation thereof.

Cor O.K. 10-2-75 SS
MON TIES OK RNSS 2/6/80
ALL OK 7-18-85 DK
" " 1-11-90 SS
1-GONE 2-NEW 8-3-94 JG-BS

CERTIFIED CORRECT:

Dale C Hagen
Registered Land Surveyor

DATE: 3/28/80

TIE SKETCH ALL OK, 2-14-00, JG
OK, 1-28-05-JG
(Show at least four ties) OK 1-20-10 SS

NOTE: Ties to nail and disc in trees.

