

PUBLIC LAND SURVEY MONUMENT RECORD

TYPE OF MONUMENT: HARRISON
 ADAMS COUNTY COORDINATES, NAD 83 (2007)

N. 213668.831

E. 573102.990

ELEVATION- - - - DATUM - - - -

FIELD WORK DATE: 04/02/2019

BASIS FOR MONUMENT LOCATION

1974 - PLS 1103 EXCAVATION WITH BACKHOE YIELDED NO EVIDENCE AS TO THE LOCATION OF THE ORIGINAL CORNER. RAN EDM/TRANSIT TRAVERSE OF SECTION 9, AND FIELD EVIDENCE IN ADJACENT SECTIONS. USING THIS DATA AND THE ORIGINAL AND RESURVEY NOTES, THE SOUTHEAST CORNER OF SECTION 9 WAS LOCATED AND MONUMENTED.

2019 - PLS 2675 FOUND HARRISON 6" BELOW THE ROAD SURFACE AND 1 TIE. THE MONUMENT AGREES WITH THE EXISTING TIE. ACCEPTED THE HARRISON AS THE CORNER LOCATION. SET 3 NEW TIES AND MEASURED TO THE EXISTING TIE.

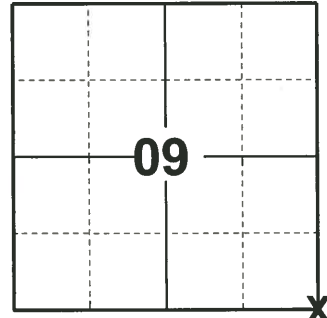

LOCATION
 (INDICATE CORNER BY "X")

SEAL:

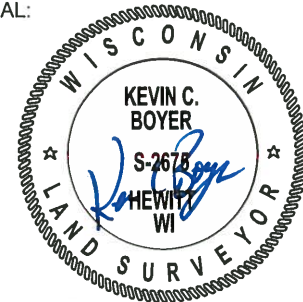

DATA SHOWN HERE ON THIS TIE SHEET IS CORRECT AND COMPLETE TO THE BEST OF MY KNOWLEDGE AND BELIEF.

PROFESSIONAL LAND SURVEYOR

DATE 5/1/19

- TIE SKETCH

NOTE: THE CORNER LANDS ±1.0' NORTH OF CTH
 "M" AND ±40.0' WEST OF 4TH AVE CENTERLINE.

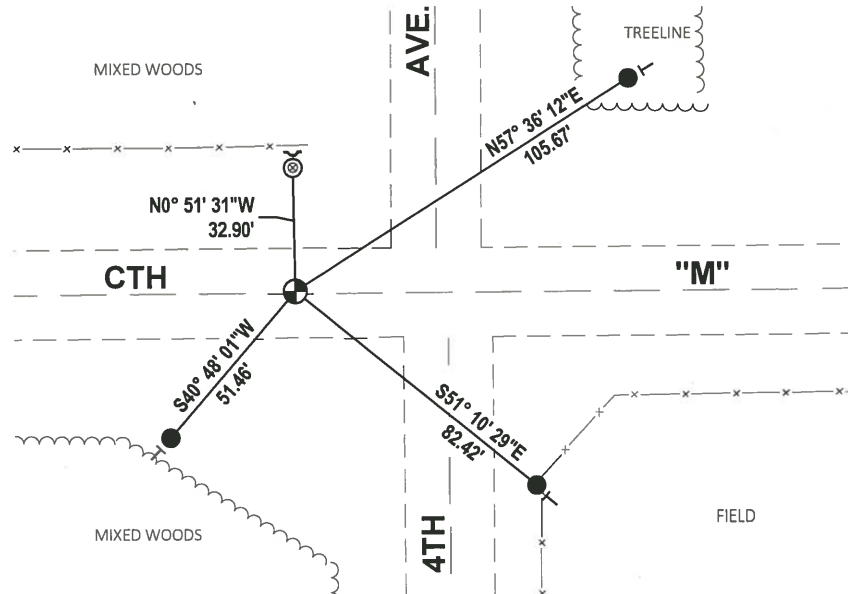
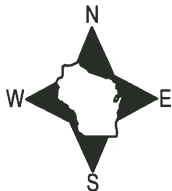

- SET 3/4" x 18" IRON REBAR, 1.50#/FT
- ⊙ FOUND 1-1/4" O.D. IRON PIPE
- ⊕ FOUND HARRISON MONUMENT
- ┘ STEEL FENCE POST
- └ VINYL "T" POST

ADAMS COUNTY

Survey Monument Record

TYPE OF MONUMENT: Harrison Standard

STATE PLANE COORDINATES: N _____

E _____

ELEVATION — M.S.L. DATUM: _____

THETA ANGLE: _____

FIELD BOOK: _____ PAGE _____

CORNER NO. 460 ⁽⁴⁷⁾

SECTION 9

TOWN 17

RANGE 7

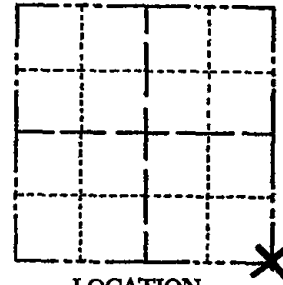

LOCATION
(Indicated by 'X')

SEAL:



CERTIFIED CORRECT:

Dale C. Hagen
Registered Land Surveyor

DATE: June 28, 1974

BASIS FOR MONUMENT LOCATION

(Use reverse side if necessary)

Show info such as: History of corner, with reference to Vol. and pg, dates, surveyor; exact description of monument replaced; if location computed, by taped or EDM traverse; landowner remarks, etc.

Excavation with backhoe yielded no evidence as to the location of the original corner.

Ran EDM/transit traverse of Section 9, and field evidence in adjacent sections. Using this data, and the original and re-survey notes, the Southeast corner of Section 9 was located and monumented.

CORNER	OK,	3-14-77	GR-SS
"	"	3-25-82	GR-SS
"	"	1-23-87	JL-SS
"	"	12-12-91	KZ-56
2-NEW, Cor OK		1-22-97	56-SS
OK 2-06-02 JG			

TIE SKETCH OK, 10-2-07-JG
OK 01-27-12 MS
(Show at least four ties)

