

36
SECTION

17
TOWN

07
RANGE

ADAMS COUNTY

COUNTY CORNER NO: 120

ROMPORTOL ID: 41707362000

PUBLIC LAND SURVEY MONUMENT RECORD

TYPE OF MONUMENT: HARRISON
ADAMS COUNTY COORDINATES, NAD 83 (2007)

N. 195255.441

E. 589122.411

ELEVATION- DATUM

FIELD WORK DATE: 1/18/2017

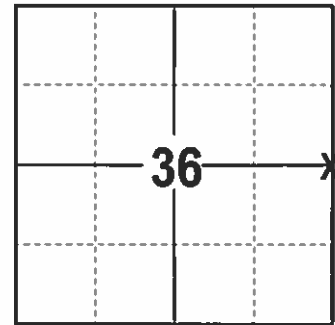

LOCATION
(INDICATE CORNER BY "X")

BASIS FOR MONUMENT LOCATION

1977 - PLS 1103 RAN A TRAVERSE AROUND SECTIONS 1 AND 12, T16N, R7E AND ALONG THE EAST LINES OF SECTIONS 25 AND 36, T17, R7E TO DETERMINE SEARCH AREAS FOR INVESTIGATION. DID NOT FIND ANY EVIDENCE OF THE ORIGINAL CORNER OR ANY WITNESS MONUMENTS BUT DID RECOVER A 1-1/2" BY 12 INCH IRON PIPE SET BY PAST MARQUETTE COUNTY SURVEYOR PHILLIPS AS RECORDED IN THE MARQUETTE COUNTY RECORDS. ACCEPTED THE IRON PIPE AS BEST EVIDENCE OF THE CORNER AND FITS RECORD DISTANCES WELL. REPLACED THE FOUND IRON PIPE WITH A HARRISON.

2017 - PLS 2994 FOUND EXISTING HARRISON 6 INCHES BELOW THE ROAD SURFACE AND 2 EXISTING TIES. THE HARRISON AGREES WITH THE EXISTING TIES. FOUND A BERNTSEN SNM1 NAIL TO THE NORTH AND USED IT AS A TIE. ACCEPTED HARRISON AND SET 2 NEW TIES.

SEAL:



DATA SHOWN HERE ON THIS TIE SHEET IS CORRECT AND COMPLETE TO THE BEST OF MY KNOWLEDGE AND BELIEF.

PROFESSIONAL LAND SURVEYOR

DATE 3/7/17

TIE SKETCH

NOTE: THE CORNER FALLS 3' EAST OF THE CENTERLINE OF 1ST AVE.

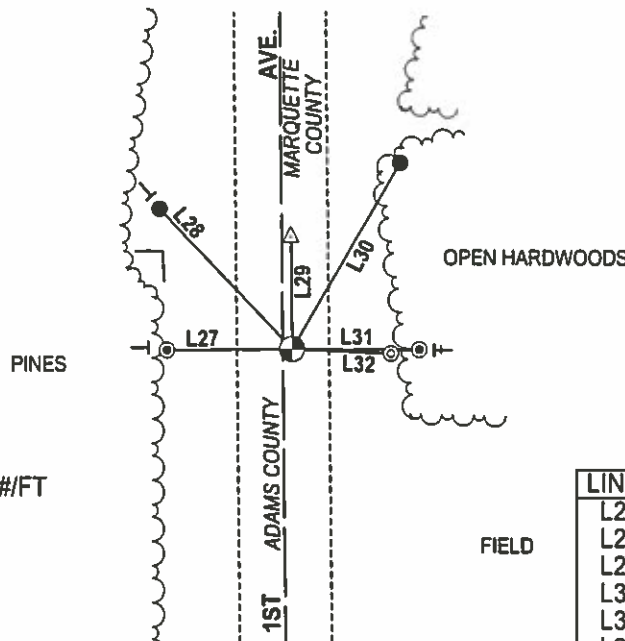
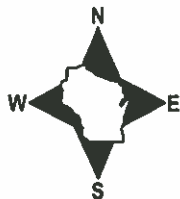

- 3/4" x 18" IRON REBAR SET, 1.50#/FT
- ⊙ FOUND 3/4" IRON REBAR
- ⊙ FOUND 3/4" OD IRON PIPE
- △ FOUND BERNTSEN SNM1
- ⊕ FOUND HARRISON
- VINYL "T" POST
- STEEL "T" POST

LINE	BEARING	DISTANCE
L27	S 89°25'46" W	32.73'
L28	N 43°35'44" W	50.20'
L29	N 00°39'40" W	29.12'
L30	N 30°04'26" E	55.96'
L31	S 89°53'32" E	32.97'
L32	S 87°44'40" E	25.69'

ADAMS COUNTY

Survey Monument Record

TYPE OF MONUMENT: Harrison

STATE PLANE COORDINATES: N _____

E _____

ELEVATION — M.S.L. DATUM: _____

THETA ANGLE: _____

FIELD BOOK: 37 PAGE 38

CORNER NO. 120

SECTION 36

TOWN 17

RANGE 7

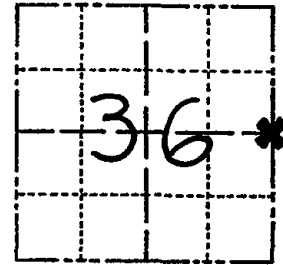

LOCATION
(Indicated by 'X')

SEAL:

BASIS FOR MONUMENT LOCATION

(Use reverse side if necessary)

Show info such as: History of corner, with reference to Vol. and pg, dates, surveyor; exact description of monument replaced; if location computed, by taped or EDM traverse; landowner remarks, etc.

Ran EDM/T2 traverse around Sections 1 and 12, T16N, R7E, and along East lines of Sections 25 and 36, T17N, R7E, to determine search areas for investigation.

Could find no evidence of the original corner or any witness monuments, but did recover 1 1/2"x12" Iron Pipe Set by past Marquette County Surveyor Phillips, as recorded in the Marquette County Survey Records.

Accepted pipe as best evidence of the corner, it fitting record distances quite well.

Set Harrison Monument 6-4-76.

- O.K. 4-20-82 GR-55
- " 1-22-87 JL-55
- " 1-2-92 GR-56
- " 2-19-97 JG-55



CERTIFIED CORRECT:

Dale C. Hagen
Registered Land Surveyor
7-5-77

DATE: _____

TIE SKETCH 1-GONE, C&E OK 2-13-02 - JG
OK, 9-18-07 - JG

(Show at least four ties)

01-10-12 OK GR

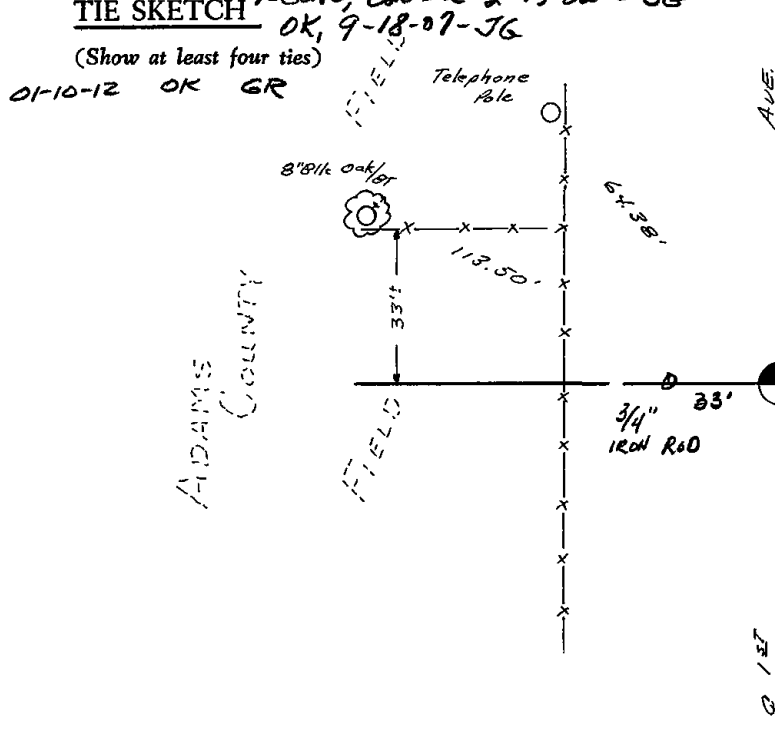

NOTE

Ties in trees to nail in disc.

