

PUBLIC LAND SURVEY MONUMENT RECORD

TYPE OF MONUMENT: HARRISON
 ADAMS COUNTY COORDINATES, NAD 83 (2007)

N. 253109.455

E. 515038.358

ELEVATION- _____ DATUM _____

FIELD WORK DATE: 10/10/2018

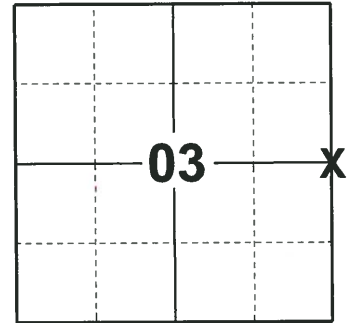

LOCATION
 (INDICATE CORNER BY "X")

BASIS FOR MONUMENT LOCATION

1980 - PLS 878 NO RECORD OF ANY RESURVEYS. DID NOT DIG FOR THE CORNER BECAUSE HE COULD NOT FIND A LOGICAL PLACE TO DIG. THERE ARE NO EAST-WEST POSSESSION LINES ALONG THE WEST LINE OF THIS SECTION TO TAKE INTO CONSIDERATION. CALCULATED THE CORNER LOCATION PROPORTIONAL TO THE ORIGINAL NOTES AND ON THE CENTERLINE OF THE ROAD. A STRAIGHT LINE FELL OFF THE ROAD TO THE WEST AND HE FELT THAT THE ROAD WAS A BETTER INDICATION OF WHERE THE CORNER ONCE WAS. ESPECIALLY SINCE THIS IS A CLOSING SECTION. SET A HARRISON MONUMENT AT THE CALCULATED LOCATION AND TIED OUT.

2018 - PLS 2675 FOUND A HARRISON MONUMENT 6" BELOW THE ROAD SURFACE. FOUND NO EVIDENCE OF ANY OF THE EXISTING TIES OR WITNESSES. ACCEPTED THE HARRISON MONUMENT AS THE BEST EVIDENCE OF THE CORNER LOCATION. SET 4 NEW TIES AND MEASURED TO THE TIES.

SEAL:



DATA SHOWN HERE ON THIS TIE SHEET IS CORRECT AND COMPLETE TO THE BEST OF MY KNOWLEDGE AND BELIEF.

PROFESSIONAL LAND SURVEYOR

DATE 12/4/2018

- TIE SKETCH

NOTE: THE CORNER FALLS 45'± SOUTH OF THE CENTERLINE OF THE TRAIL AND ON THE CENTERLINE OF 16TH AVE.

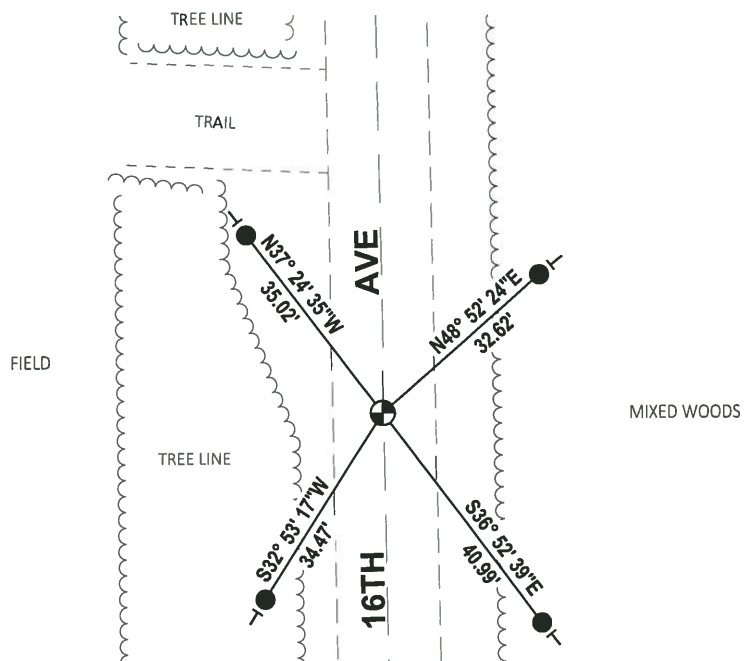
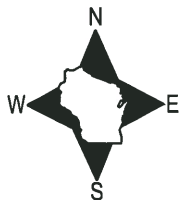

- SET 3/4" x 18" IRON REBAR, 1.50#/FT
- ⊕ FOUND HARRISON MONUMENT
- VINYL "T" POST

Government Land Corner Certificate

ADAMS County
 TYPE OF MONUMENT: HARRISON
 STATE PLANE COORDINATES: N _____
 E _____
 ELEVATION — M.S.L. DATUM: _____
 THETA ANGLE: _____
 FIELD BOOK: _____ PAGE _____
 DRAWN BY: S. KMIEC

CORNER NO. 18
 SECTION 2
 TOWN 18
 RANGE 5

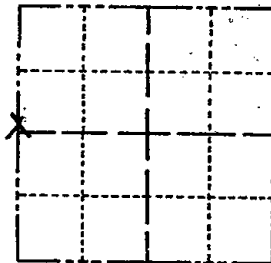

LOCATION
(Indicated by 'X')

BASIS FOR MONUMENT LOCATION

Show info such as: History of corner, with reference to Vol. and pg., dates, surveyor; exact description of monument replaced; if location computed, by taped or EDM traverse; landowner remarks, etc. (Use reverse side if necessary)

No record of any rsurveys.. Did not dig because I could not pin down a logical place to dig. There are no possession lines along the west line of this section to take into consideration. This point is set in proportion to the original notes and on the centerline of the road. A straight line fell off the road to the west and I felt that the road was a better indication of where the corner once was the a straight line, especially since this is a closing section.

SEAL:

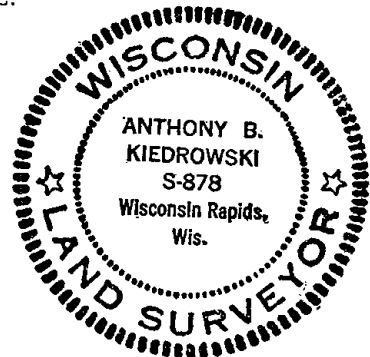

DATA SHOWN HERE ON
CERTIFIED CORRECT:

Anthony B. Kiedrowski
Registered Land Surveyor

DATE: 8/25/80

TIE SKETCH

Show at least four ties, also fence lines, roads, topo, size and type of witness trees' and if off road - best way to arrive at corner.

