

08  
SECTION

18  
TOWN

05  
RANGE

# ADAMS COUNTY

COUNTY CORNER NO: 36

ROMPORTOL ID: 41805082000

## PUBLIC LAND SURVEY MONUMENT RECORD

TYPE OF MONUMENT: HARRISON  
ADAMS COUNTY COORDINATES, NAD 83 (2007)

N. 247862.574

E. 504566.224

ELEVATION- \_\_\_\_\_ DATUM \_\_\_\_\_

FIELD WORK DATE: 10/19/2018

### BASIS FOR MONUMENT LOCATION

1974 - PLS 1103 TRAVERSED ENTIRE SECTION 9 AND ANALYZED THE EVIDENCE. FOUND A 1" IRON PIPE ALONG THE WEST SIDE OF THE ROAD IN THE TREE LINE. SET A HARRISON MONUMENT EQUIDISTANT BETWEEN THE NORTHWEST AND SOUTHWEST SECTION CORNERS, 33.00 FEET EAST OF IRON PIPE AND TIED OUT.

2018 - PLS 2675 FOUND A HARRISON MONUMENT 12" BELOW THE ROAD SURFACE AND 1 PROPERTY IRON. THE MONUMENT AGREES WITH THE EXISTING PROPERTY IRON. ACCEPTED THE HARRISON MONUMENT AS THE CORNER LOCATION. SET 3 NEW TIES AND MEASURED TO THE TIES AND PROPERTY IRON.

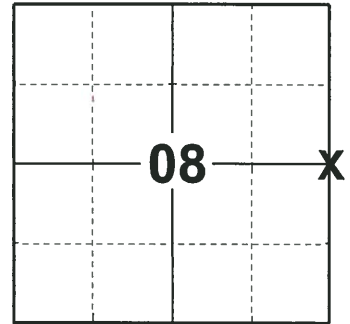

LOCATION  
(INDICATE CORNER BY "X")

SEAL:

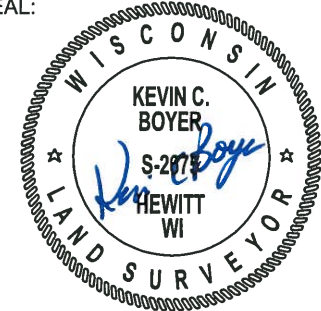

DATA SHOWN HERE ON THIS TIE SHEET IS CORRECT AND COMPLETE TO THE BEST OF MY KNOWLEDGE AND BELIEF.

PROFESSIONAL LAND SURVEYOR

DATE 12/4/2018

### TIE SKETCH

NOTE: THE CORNER FALLS 4'± WEST OF THE CENTERLINE OF 18TH AVE.

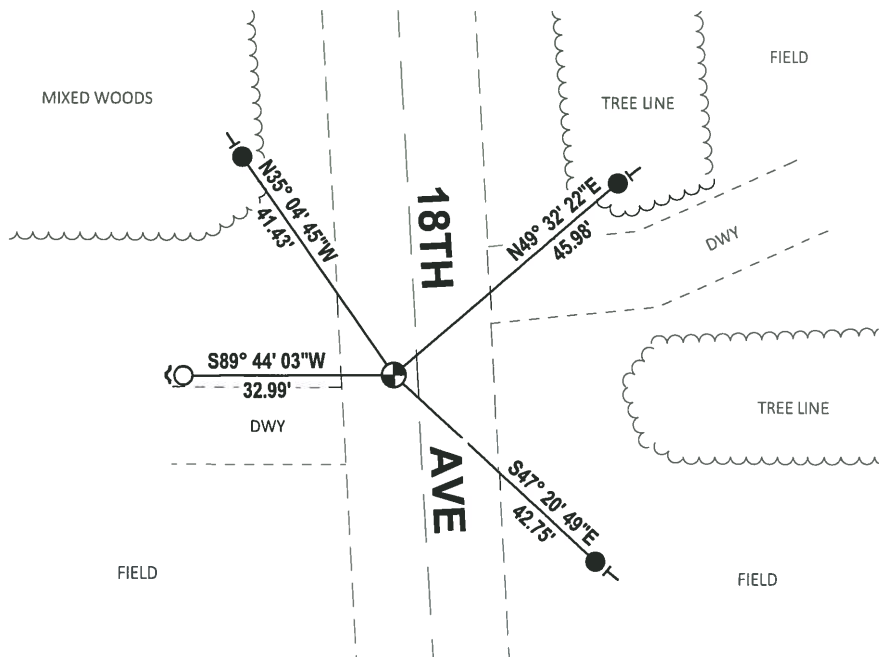

- SET 3/4" x 18" IRON REBAR, 1.50#/FT
- FOUND 3/4" IRON ROD
- ⊕ FOUND HARRISON MONUMENT
- ↘ STEEL FENCE POST
- ⊥ VINYL "T" POST

# ADAMS COUNTY

## Survey Monument Record

TYPE OF MONUMENT: Harrison Monument

STATE PLANE COORDINATES: N \_\_\_\_\_

E \_\_\_\_\_

ELEVATION \_\_\_\_\_ M.S.L. DATUM: \_\_\_\_\_

THETA ANGLE: \_\_\_\_\_

FIELD BOOK: \_\_\_\_\_ PAGE \_\_\_\_\_

CORNER NO. 429

SECTION 9

TOWN 18

RANGE 5

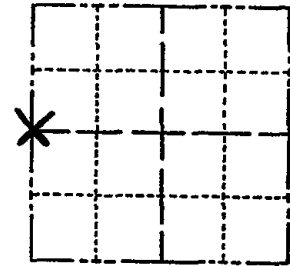

LOCATION  
(Indicated by 'X')

SEAL:

### BASIS FOR MONUMENT LOCATION

(Use reverse side if necessary)

Show info such as: History of corner, with reference to Vol. and pg, dates, surveyor; exact description of monument replaced; if location computed, by taped or EDM traverse; landowner remarks, etc.

Traversed entire Section 9 and analyzed evidence. Found 1" Iron Pipe along west side of road in tree line.

Set Harrison equidistant between Northwest and Southwest Section corners and 33.00 feet East of iron pipe.



OK 7-28-78 RK-SS  
OK 3-1-83 GR-SS

1-TIE GONE, 2-NEW TIES, MON. OK 8-21-92 JG-RS

OK, 2-9-98 -JG  
OK, 2-5-03 -JG  
OK, 12-18-07 -JG

CERTIFIED CORRECT:

Dale C. Hagen  
Registered Land Surveyor

DATE: July 30, 1974

### TIE SKETCH

(Show at least four ties)

#### NOTE:

Ties in trees to nail in disc. Those trees indicated by 'BT' have letters BT scribed in face.

