

12
SECTION

18
TOWN

04
RANGE

ADAMS COUNTY

COUNTY CORNER NO: 53

ROMPORTOL ID: 41804120000

PUBLIC LAND SURVEY MONUMENT RECORD

TYPE OF MONUMENT: 1-1/4" IRON ROD
ADAMS COUNTY COORDINATES, NAD 83 (2007)

N. 245314.333

E. 494678.106

ELEVATION- DATUM

FIELD WORK DATE: 12/14/2017

BASIS FOR MONUMENT LOCATION

1974 - PLS 1029 VERIFIED THE CORNER LOCATION. REPLACED THE EXISTING 1/2" IRON PIPE WITH A 1-1/4"X30" IRON BAR AND RE-TIED.

DATE UNKNOWN - WISDOT FOUND A 1-1/4" IRON BAR AT THE CORNER LOCATION AND RE-TIED WITH BERNSTEIN MONUMENTS.

2017 - PLS 2994 FOUND A 1-1/4" IRON ROD 10" BELOW THE ROAD SURFACE AND 4 TIES. THE MONUMENT AGREES WITH THE 3 OF THE EXISTING TIES. THE NE TIE DID NOT FIT, BELIEVE IT WAS DISTURBED AND RE-SET. ACCEPTED THE 1-1/4" IRON ROD AS THE CORNER LOCATION AND RE-MEASURED TO THE EXISTING TIES.

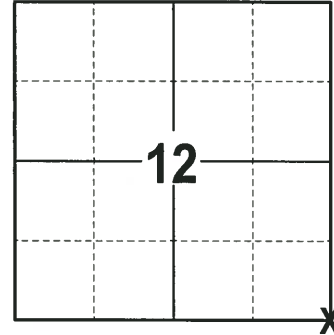

LOCATION
(INDICATE CORNER BY "X")

SEAL:



DATA SHOWN HERE ON THIS TIE SHEET IS CORRECT AND COMPLETE TO THE BEST OF MY KNOWLEDGE AND BELIEF.

PROFESSIONAL LAND SURVEYOR

DATE 1-4-18

- TIE SKETCH -

NOTE: THE CORNER FALLS 32± SOUTH OF THE CENTERLINE OF STH 21.

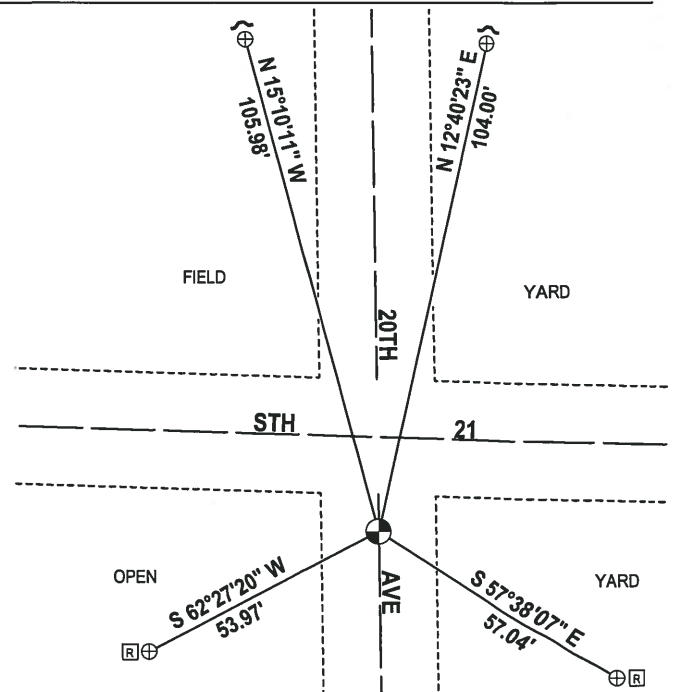
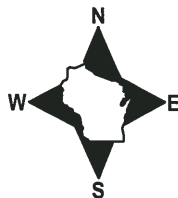

- ⊕ WISDOT ALUMINUM CAP IN CONCRETE FOUND
- ⊕ 1-1/4" IRON ROD FOUND
- ~ STEEL FENCE POST
- ⊠ RIGHT OF WAY GUARD POST

ADAMS COUNTY

Survey Monument Record

TYPE OF MONUMENT: 1 1/4" x 30" IRON BAR
 STATE PLANE COORDINATES: N _____
 E _____
 ELEVATION — M.S.L. DATUM: _____
 THETA ANGLE: _____
 FIELD BOOK: _____ PAGE _____

CORNER NO. 537
 SECTION 18
 TOWN 18 N
 RANGE 5 E

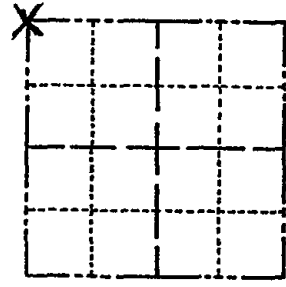

LOCATION
(Indicated by 'X')

BASIS FOR MONUMENT LOCATION

(Use reverse side if necessary)

Show info such as: History of corner, with reference to Vol. and pg, dates, surveyor; exact description of monument replaced; if location computed, by taped or EDM traverse; landowner remarks, etc.

SEAL:

REPLACED AN EXISTING 1/2" IRON PIPE WITH A
 1 1/4" x 30" IRON BAR.

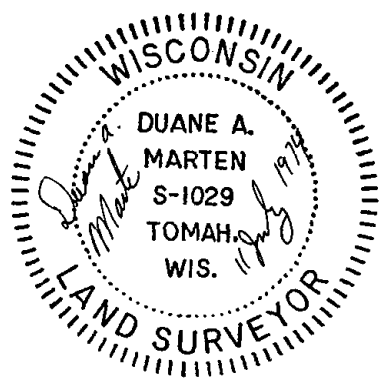

- OK 11-17-78 RN-SS
- OK 2-28-83 GR-SS
- 2-NEW TIES, 8-21-92, JG-BS
- 1-GONE, SEE ATTACHED SHEET 2-5-98-JG
- OK, 2-5-03-JG
- OK, 12-13-07-JG (SEE ATTACHED D.O.T. SHEET)

CERTIFIED CORRECT:

Duane A. Marten
 Registered Land Surveyor

DATE: 11 July 1974

TIE SKETCH

(Show at least four ties)

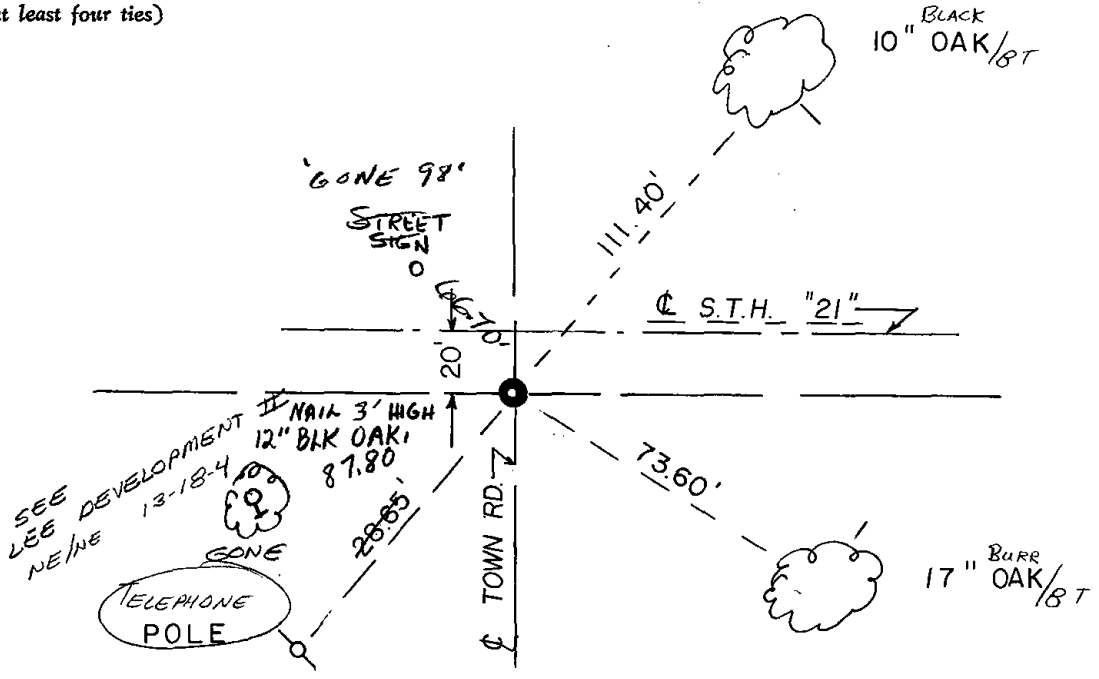

RECORD AND CERTIFICATION OF U.S. PUBLIC LAND SURVEY CONTROL STATION
7-16-72

State of Wisconsin / Department of Transportation

District 04	Project I. D. 6160-07-73	Located by P. J. Liepitz		
Corner NW	SECTION 18	Township 18 N	Range (E,W) 5 E	County Adams
Wisconsin Coordinates CORNER	East (X)	North (Y)	Elevation (Z)	Zone
Control Station Name	East (X)	North (Y)	Elevation (Z)	Zone
Horizontal — NORTH AMERICAN, 1927		CONTROL DATUM Vertical — MEAN SEA LEVEL, 1929 ADJUSTMENT		
Horizontal — _____ Order _____		SURVEY CONTROL Vertical — _____ Order _____		

SKETCH

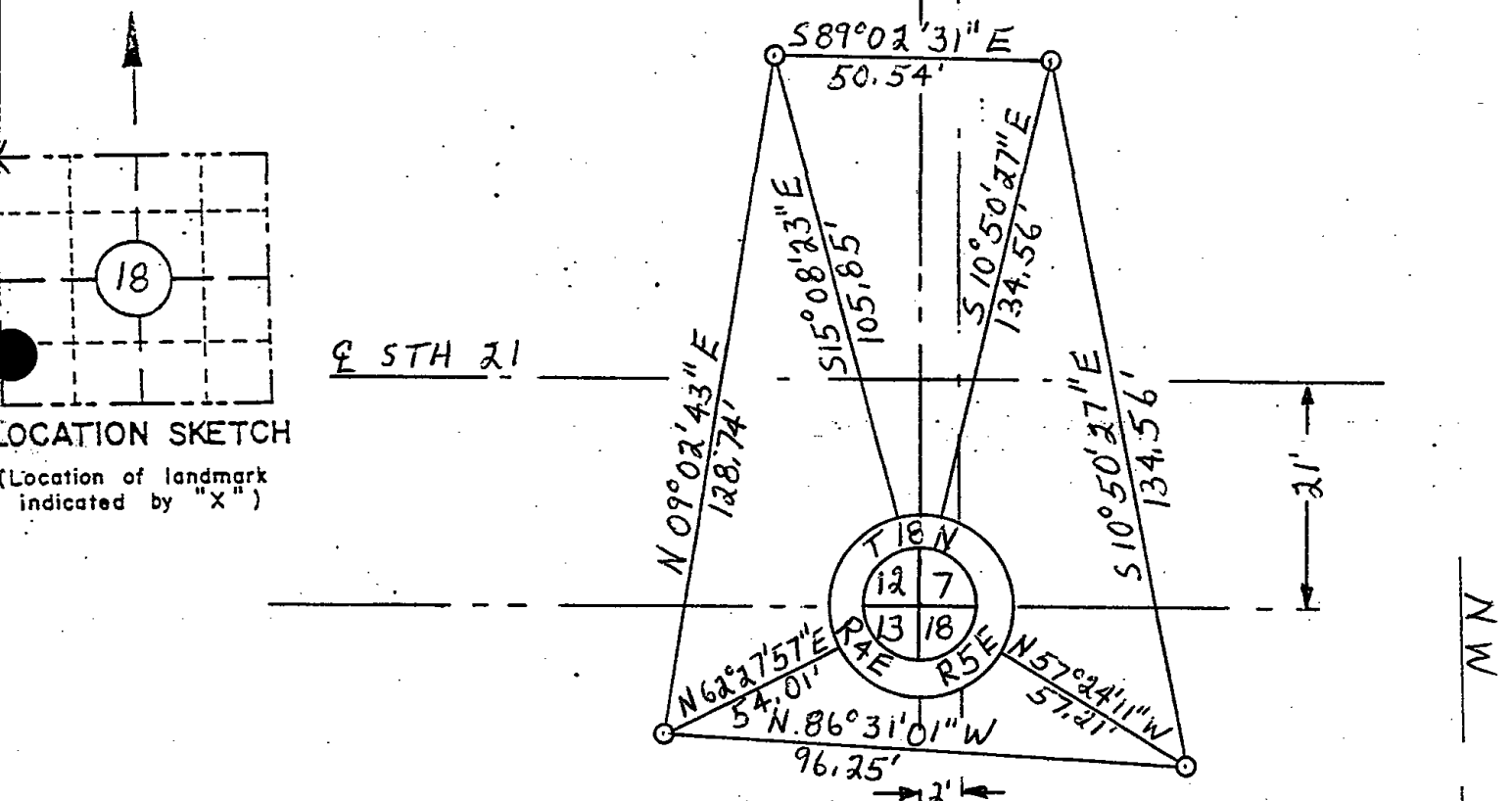

LOCATION SKETCH

(Location of landmark indicated by "X")

I hereby certify that on the 19 day of October, that I did locate the above corner which was evidenced by 1 1/4" X 30" Iron bar; I further certify that to perpetuate the location of such corner I did, at the exact location thereof, place a permanent marker consisting of _____

_____ ; I further certify that I did establish 4 references or witness monuments consisting of Bernsten monuments

located as shown above:

SEAL

Signature. Registered Land Surveyor	Registration No. S—	Title
-------------------------------------	------------------------	-------

MN
 81
 18N
 7E