

07 SECTION 18 TOWN 05 RANGE

# ADAMS COUNTY

COUNTY CORNER NO: 42  
 ROMPORTOL ID: 41805070020

## PUBLIC LAND SURVEY MONUMENT RECORD

TYPE OF MONUMENT: SURVEY NAIL  
 ADAMS COUNTY COORDINATES, NAD 83 (2007)

N. 245272.617

E. 496708.673

ELEVATION-      DATUM     

FIELD WORK DATE: 10/22/2018

### BASIS FOR MONUMENT LOCATION

1974 - PLS 1029 CALCULATED THE CORNER LOCATION BY PRO-RATED DISTANCE FROM ORIGINAL NOTES AND LINED BETWEEN OPPOSITE GOV'T CORNERS. SET A 1-1/4" IRON BAR AT THE CALCULATED LOCATION AND TIED OUT.

1982 - WISDOT FOUND THE 1-1/4" IRON BAR AND SET 3 BERNSTEN MONUMENTS.

2018 - PLS 2675 FOUND A 1-1/4" IRON ROD BENT AT 45° EASTERLY 8" BELOW THE ROAD SURFACE AND 4 TIES. THE TIES DID NOT MATCH THE BENT IRON. COULD NOT REMOVE BENT IRON OR SET STRAIGHT. COMPUTED THE CORNER LOCATION PER TIES FROM WISDOT PROJECT 6160-07-73 AND SET A SURVEY NAIL IN THE ROAD SURFACE. RE-MEASURED TO THE EXISTING TIES.

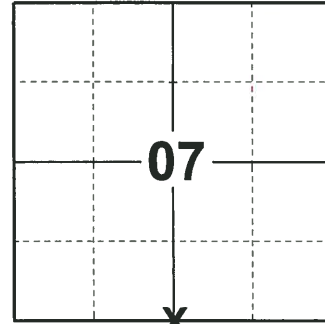

LOCATION

(INDICATE CORNER BY "X")

SEAL:

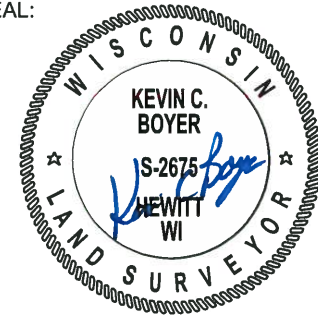

DATA SHOWN HERE ON THIS TIE SHEET IS CORRECT AND COMPLETE TO THE BEST OF MY KNOWLEDGE AND BELIEF.

PROFESSIONAL LAND SURVEYOR

DATE 12/4/2018

### - TIE SKETCH

NOTE: THE CORNER FALLS 10± SOUTH OF THE CENTERLINE OF STH 21.

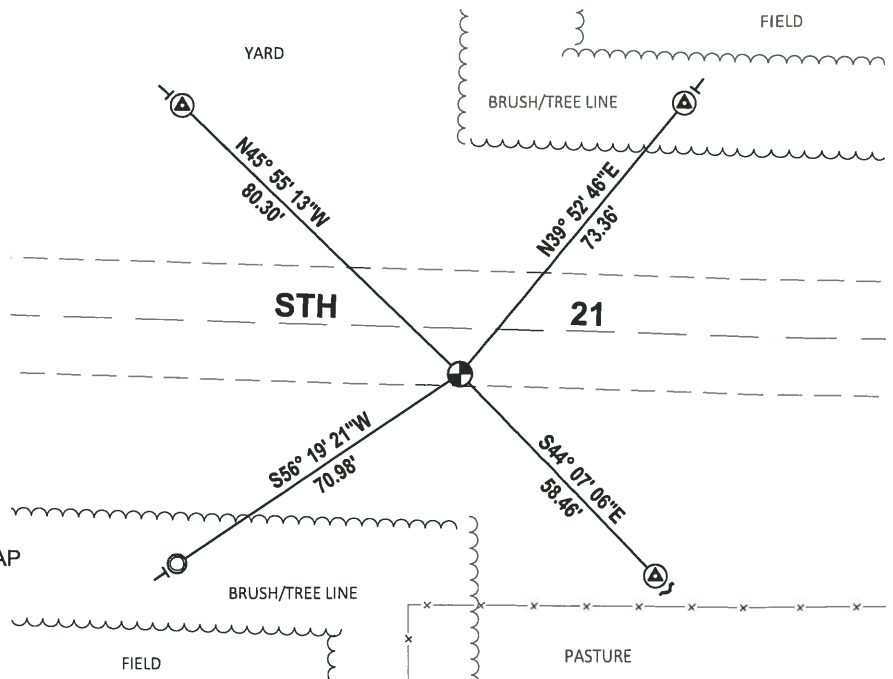
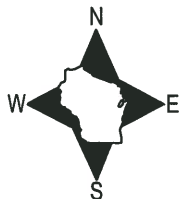

- ⊙ FOUND WISDOT BERNSTEN ALUMINUM CAP
- ⊙ FOUND 1-1/4" O.D. IRON PIPE W/ALUMINUM CAP
- ⊕ RE-SET SURVEY NAIL
- ⊕ STEEL FENCE POST
- ⊕ VINYL "T" POST

# ADAMS COUNTY

## Survey Monument Record

TYPE OF MONUMENT: 1 1/4" IRON BAR  
 STATE PLANE COORDINATES: N \_\_\_\_\_  
 E \_\_\_\_\_  
 ELEVATION — M.S.L. DATUM: \_\_\_\_\_  
 THETA ANGLE: \_\_\_\_\_  
 FIELD BOOK: \_\_\_\_\_ PAGE \_\_\_\_\_

CORNER NO. 538  
 SECTION 18  
 TOWN 18 N  
 RANGE 5 E

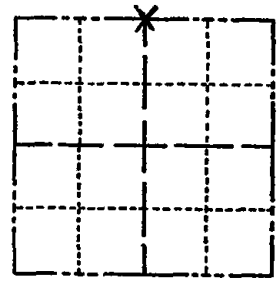

LOCATION  
(Indicated by 'X')

SEAL:

### BASIS FOR MONUMENT LOCATION

(Use reverse side if necessary)

Show info such as: History of corner, with reference to Vol. and pg, dates, surveyor; exact description of monument replaced; if location computed, by taped or EDM traverse; landowner remarks, etc.

PRO-RATED DISTANCE FROM ORIGINAL  
 NOTES AND LINED BETWEEN  
 OPPOSITE GOV.T. CORNERS.

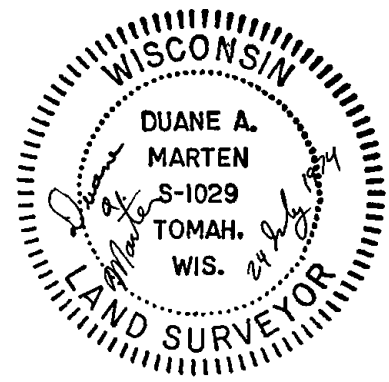

OK 11-17-78 RN-SS  
 4-22-83 GR-SS - SET PIPES - OTHER TIES ARE GONE  
 OK, NOTHING AVAILABLE 8-21-92 JG.B5  
 OK, SEE ATTACHED SHEET 2-5-98 -JG  
 OK " " " 5-1-03 -JG  
 OK " " " 12-13-07 -JG

CERTIFIED CORRECT:  
Duane A. Marten  
 Registered Land Surveyor  
 DATE: 24 July 1974

### TIE SKETCH

(Show at least four ties)

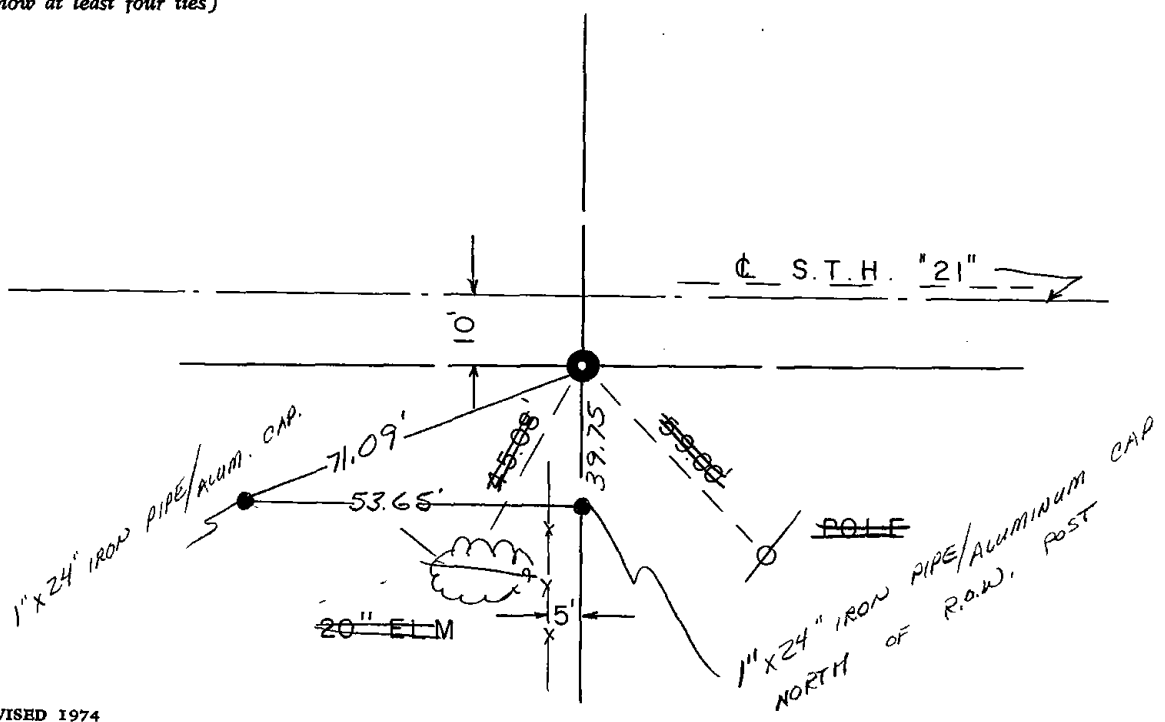

RECORD AND CERTIFICATION OF U.S. PUBLIC LAND SURVEY CONTROL STATION

State of Wisconsin / Department of Transportation

D-716-72

District <b>04</b>	Project I. D. <b>6160-07-73</b>	Located by <b>P. J. Liepitz</b>		
Corner <b>N 1/4 18</b>	SECTION <b>18</b>	Township <b>18 N</b>	Range (E.W) <b>5 E</b>	County <b>Adams</b>
Wisconsin Coordinates <b>CORNER</b>	East (X)	North (Y)	Elevation (Z)	Zone
Control Station Name	East (X)	North (Y)	Elevation (Z)	Zone
Horizontal — <b>NORTH AMERICAN, 1927</b>		CONTROL DATUM Vertical — <b>MEAN SEA LEVEL, 1929 ADJUSTMENT</b>		
Horizontal — _____ Order _____		SURVEY CONTROL Vertical — _____ Order _____		

SKETCH

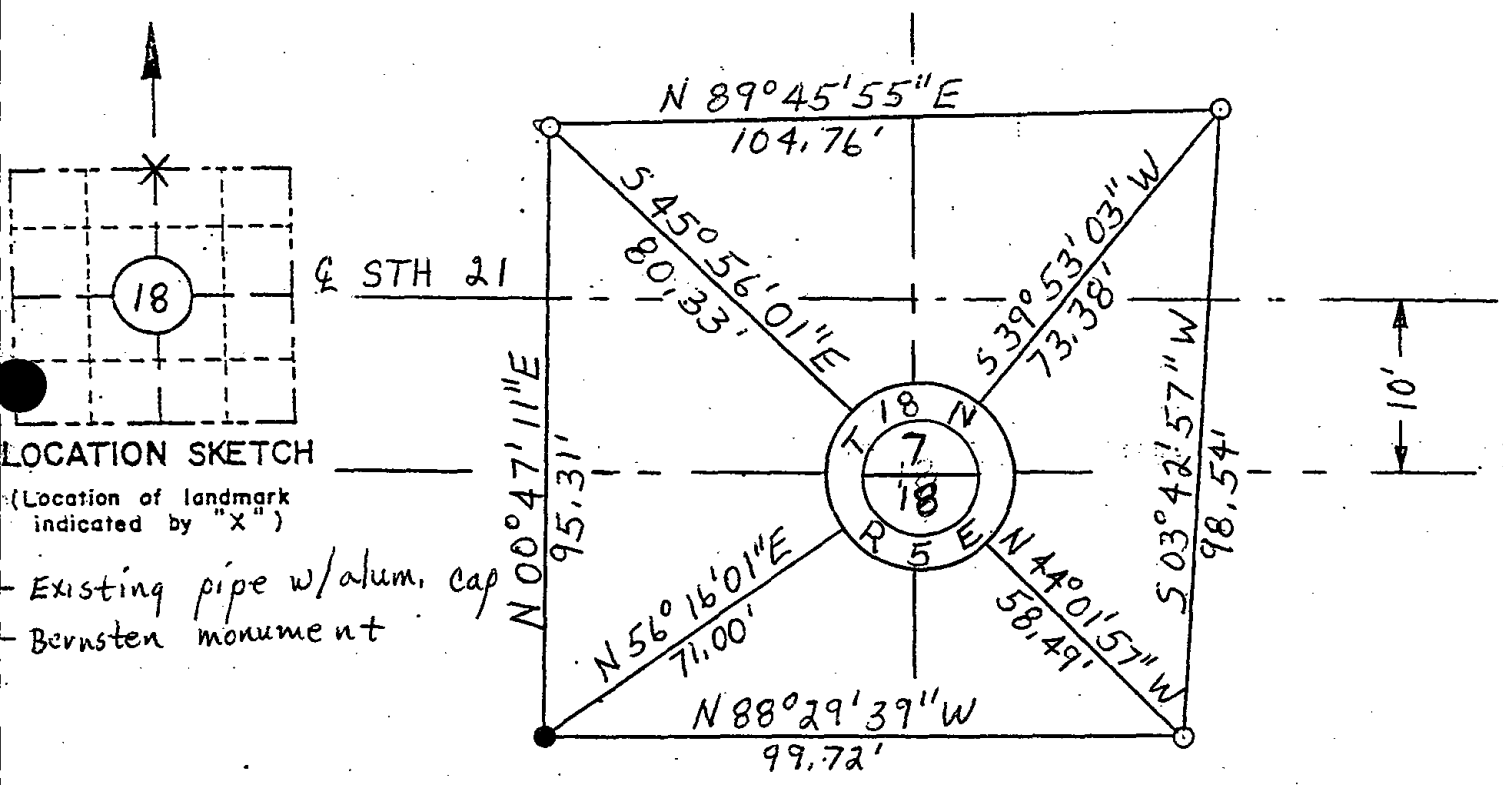

I hereby certify that on the 22 day of October, that I did locate the above corner which was evidenced by 1 1/4" Iron Bar; I further certify that to perpetuate the location of such corner I did, at the exact location thereof, place a permanent marker consisting of \_\_\_\_\_

\_\_\_\_\_ ; I further certify that I did establish 3 references or witness monuments consisting of Bernsten monuments

located as shown above:

SEAL

Signature Registered Land Surveyor	Registration No. S -	Title
------------------------------------	-------------------------	-------

N 1/4  
18  
18N  
5E