

07 SECTION 18 TOWN 05 RANGE

ADAMS COUNTY

COUNTY CORNER NO: 43
ROMPORTOL ID: 41805070000

PUBLIC LAND SURVEY MONUMENT RECORD

TYPE OF MONUMENT: 1-1/4" IRON ROD
ADAMS COUNTY COORDINATES, NAD 83 (2007)

N. 245217.998

E. 499345.444

ELEVATION- - - - DATUM - - - -

FIELD WORK DATE: 10/22/2018

BASIS FOR MONUMENT LOCATION

1974 - PLS 1029 CALCULATED THE CORNER LOCATION BY DOUBLING THE DISTANCE OF THE EAST LINE OF THE SE1/4 AND KEEPING THE LINE STRAIGHT. SET A 1-1/4" IRON BAR AT THE CALCULATED LOCATION AND TIED OUT.

1982 - WISDOT FOUND THE 1-1/4" IRON BAR AND SET 4 BERNSTEN MONUMENTS.

2018 - PLS 2675 FOUND A 1-1/4" IRON ROD 4" BELOW THE ROAD SURFACE AND 4 TIES. THE MONUMENT AGREES WITH THE EXISTING TIES. ACCEPTED THE 1-1/4" IRON ROD AS THE CORNER LOCATION AND RE-MEASURED TO THE EXISTING TIES.

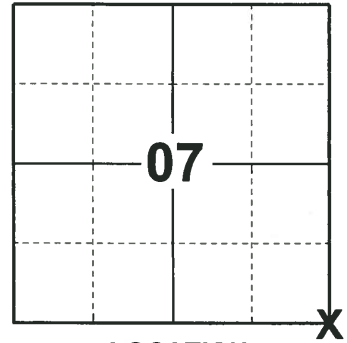

LOCATION

(INDICATE CORNER BY "X")

SEAL:

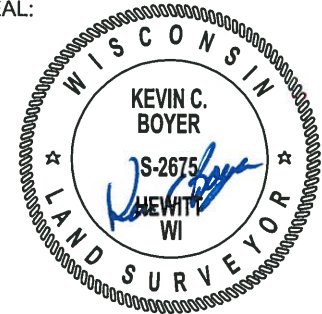

DATA SHOWN HERE ON THIS TIE SHEET IS CORRECT AND COMPLETE TO THE BEST OF MY KNOWLEDGE AND BELIEF.

PROFESSIONAL LAND SURVEYOR

DATE 12/4/2018

- TIE SKETCH

NOTE: THE CORNER FALLS 2± NORTH OF THE CENTERLINE OF STH 21 AND 2± WEST OF THE CENTERLINE OF CTH Z.

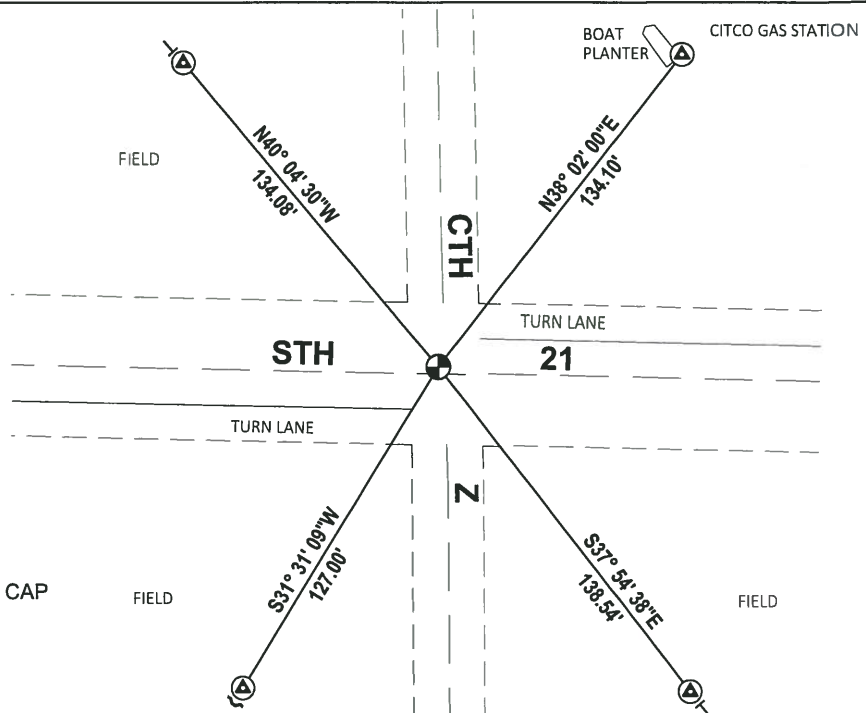
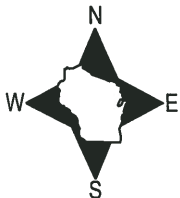

- ⊕ FOUND WISDOT BERNSTEN ALUMINUM CAP
- ⊙ FOUND 1-1/4" IRON ROD
- ↙ STEEL FENCE POST
- ⊖ VINYL "T" POST

ADAMS COUNTY

Survey Monument Record

TYPE OF MONUMENT: 1 1/4" x 30" IRON BAR

STATE PLANE COORDINATES: N _____

E _____

ELEVATION — M.S.L. DATUM: _____

THETA ANGLE: _____

FIELD BOOK: _____ PAGE _____

CORNER NO. 539

SECTION 18

TOWN 18

RANGE 5 E

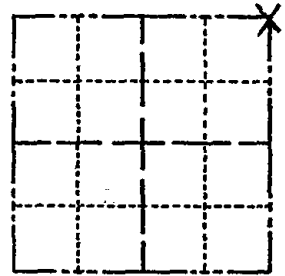

LOCATION
(Indicated by 'X')

SEAL:

BASIS FOR MONUMENT LOCATION

(Use reverse side if necessary)

Show info such as: History of corner, with reference to Vol. and pg. dates, surveyor; exact description of monument replaced; if location computed, by taped or EDM traverse; landowner remarks, etc.

SET CORNER BY DOUBLING THE DISTANCE OF EAST LINE OF SE 1/4 AND KEEPING THE LINE STRAIGHT.

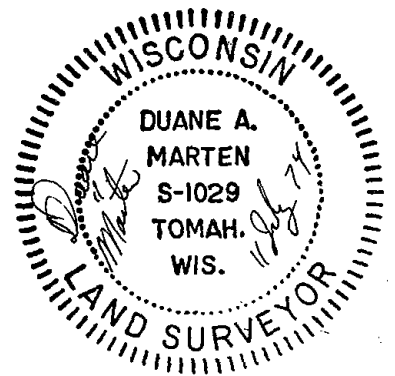

OK 11-17-78 RN-SS
4-22-83 GR-SS Z NEW TIES

OK- 8-21-92 JG-B5
OK, SEE ATTACHED SHEET, 2-5-98-JG
OK " " " 5-1-03-JG
OK " " " 12-13-87-JG

CERTIFIED CORRECT:

Duane Marten
Registered Land Surveyor
DATE: 11 July 1974

TIE SKETCH

(Show at least four ties)

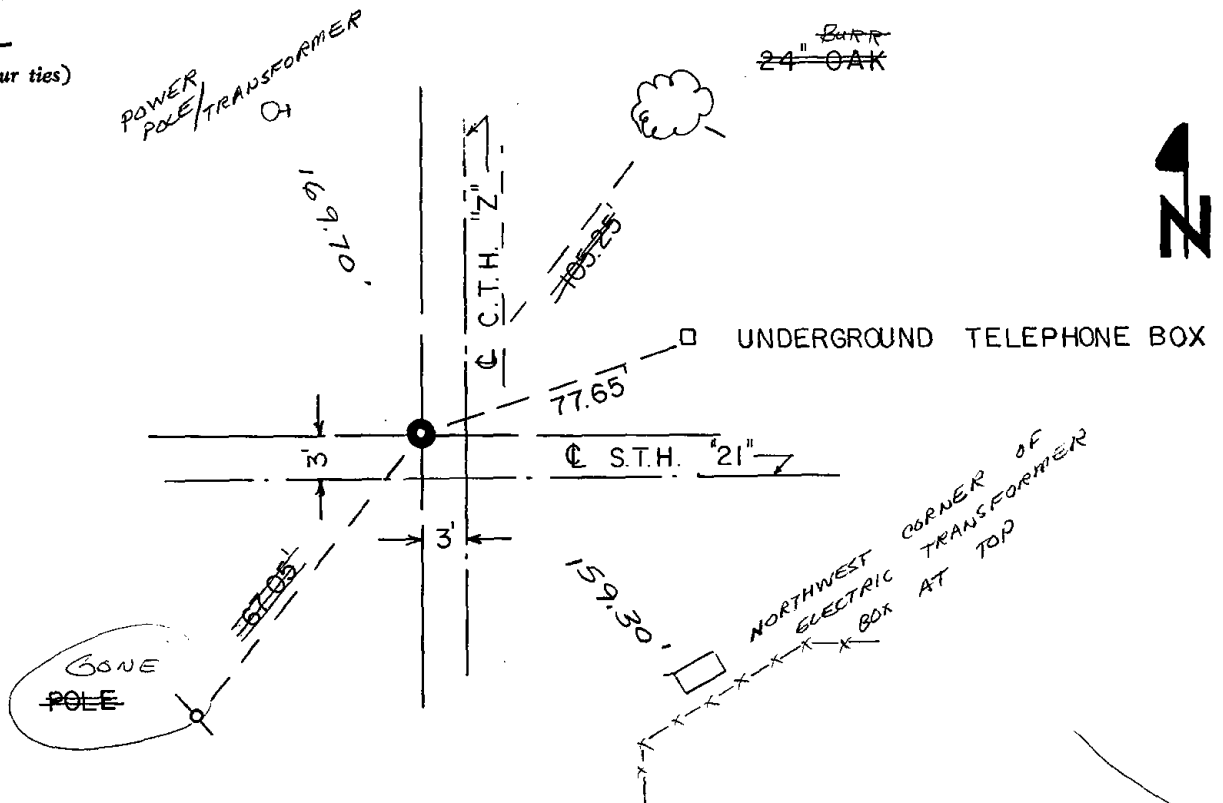

CORD AND CERTIFICATION OF U.S. PUBLIC LAND SURVEY CONTROL STATION

State of Wisconsin / Department of Transportation

6-72

District 04	Project I. D. 6160-07-73	Located by P. J. Liepitz		
Corner NE	SECTION 18	Township 18 N	Range (E,W) 5 E	County Adams
Wisconsin Coordinates CORNER	East (X)	North (Y)	Elevation (Z)	Zone
Control Station Name	East (X)	North (Y)	Elevation (Z)	Zone
Horizontal — NORTH AMERICAN, 1927		CONTROL DATUM Vertical — MEAN SEA LEVEL, 1929 ADJUSTMENT		
Horizontal — _____ Order		SURVEY CONTROL Vertical — _____ Order		

SKETCH

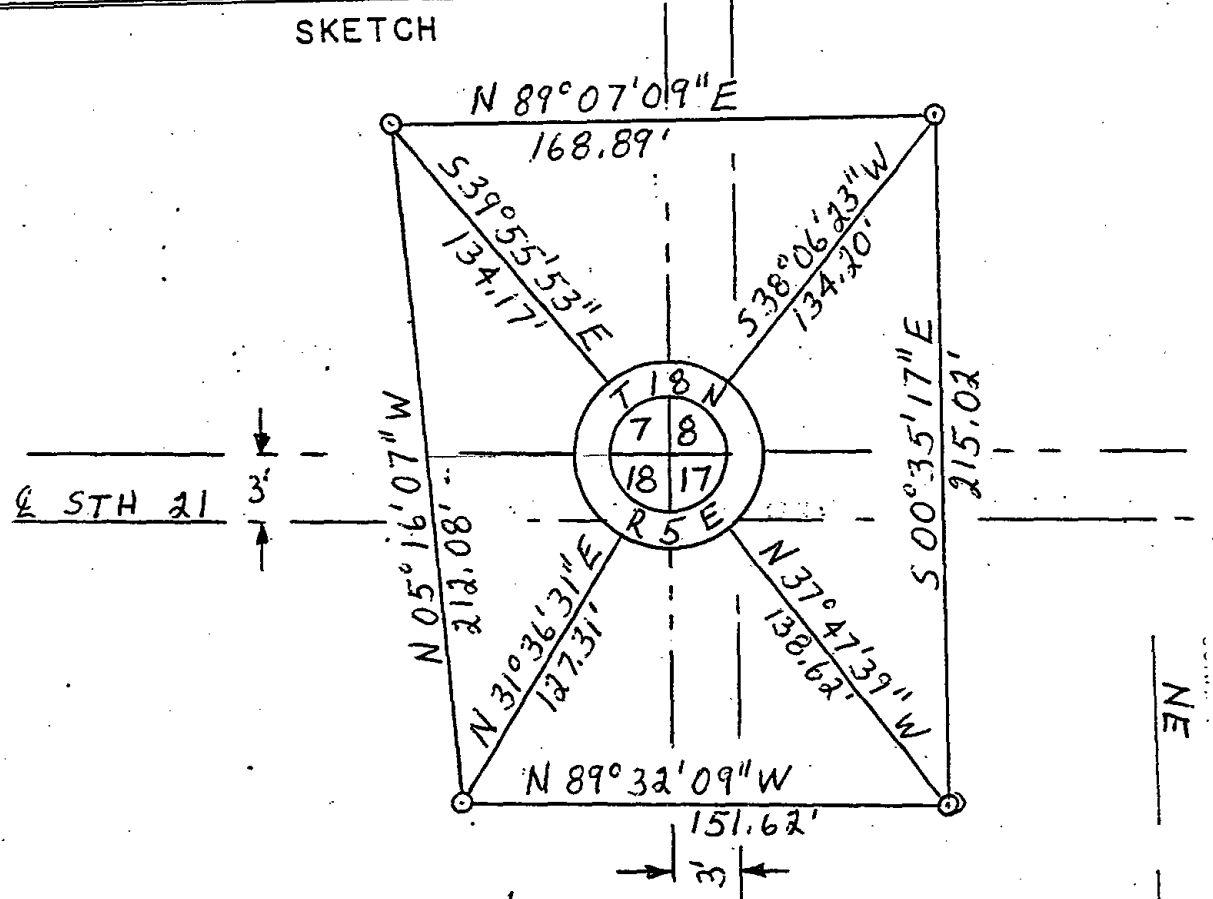
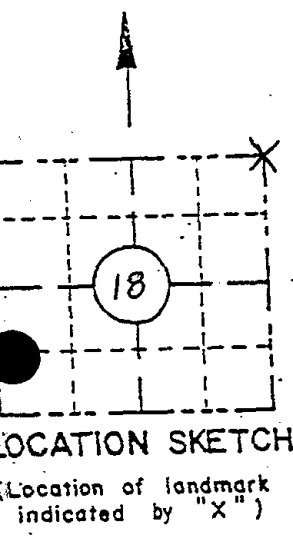

I hereby certify that on the 19 day of October, that I did locate the above corner which was evidenced 1 1/4" X 30" Iron bar; I further certify that to perpetuate the location of such corner I did, at the exact location thereof, place a permanent marker consisting of _____; I further certify that I did establish 4 references or witness monuments consisting Bernsten monuments located as shown above:

C.T.H. 2

SEAL

Signature Registered Land Surveyor	Registration No. S -	Title
------------------------------------	-------------------------	-------

NE
18
18 N
SE