

08 SECTION 18 TOWN 05 RANGE

ADAMS COUNTY

COUNTY CORNER NO: 44
ROMPORTOL ID: 41805080020

PUBLIC LAND SURVEY MONUMENT RECORD

TYPE OF MONUMENT: SURVEY NAIL
ADAMS COUNTY COORDINATES, NAD 83 (2007)

N. 245216.490

E. 501994.533

ELEVATION- - - - - DATUM - - - - -

FIELD WORK DATE: 10/22/2018

BASIS FOR MONUMENT LOCATION

1980 - PLS 606 HEADLESS PK NAIL FOUND IN PLACE. REPLACED IT WITH A PK NAIL AND TIED OUT. THIS CORNER IS ON A STRAIGHT LINE BETWEEN THE SW CORNER AND THE SE CORNER OF THE SECTION, 2648.98 FEET FROM THE SW CORNER AND 2648.78 FEET FROM THE SE CORNER.

1982 - WISDOT FOUND THE PK NAIL AND SET 4 BERNSTEN MONUMENTS.

2018 - PLS 2675 FOUND A MAG NAIL IN THE ROAD SURFACE AND 4 TIES. REMOVED THE MAG NAIL AND FOUND NO OTHER EVIDENCE OF ANY ADDITIONAL MONUMENTATION BELOW. THE MAG NAIL LOCATION AGREES WITH ALL 4 OF THE TIES. ACCEPTED THE MAG NAIL LOCATION AS THE CORNER LOCATION. REPLACED THE MAG NAIL WITH A SURVEY NAIL AND RE-MEASURED TO THE EXISTING TIES.

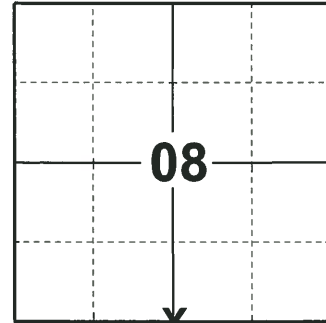

LOCATION

(INDICATE CORNER BY "X")

SEAL:



DATA SHOWN HERE ON THIS TIE SHEET IS CORRECT AND COMPLETE TO THE BEST OF MY KNOWLEDGE AND BELIEF.

PROFESSIONAL LAND SURVEYOR

DATE 12/4/2018

TIE SKETCH

NOTE: THE CORNER FALLS 1'± NORTH OF THE CENTERLINE OF STH 21 AND 14'± WEST OF THE CENTERLINE OF 18TH DR.

MIXED WOODS

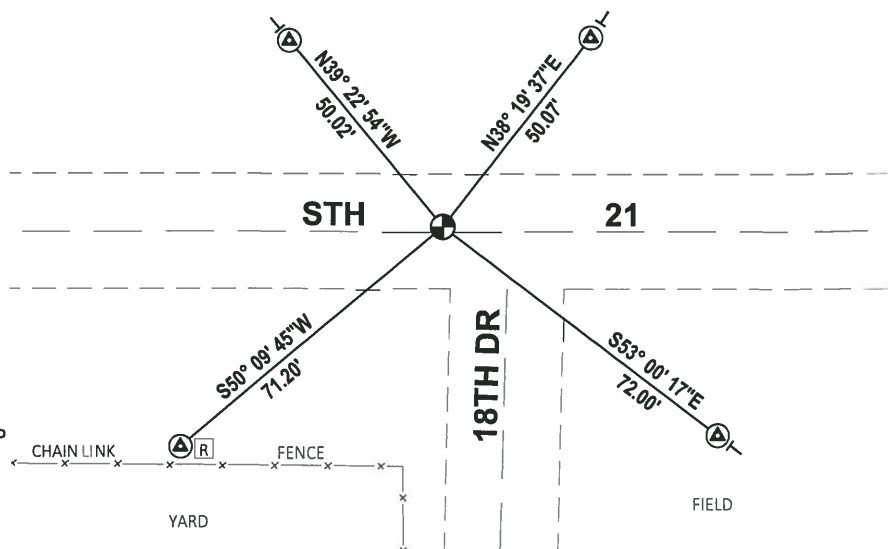
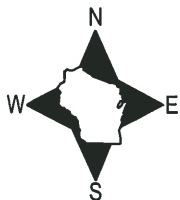

- ⊕ FOUND WISDOT ALUMINUM BERNSTEN CAP
- ⊙ RE-SET SURVEY NAIL
- Ⓜ RIGHT-OF-WAY GUARD POST
- ⊖ VINYL "T" POST

ADAMS
~~HUNEAU~~ COUNTY

Survey Monument Record

TYPE OF MONUMENT: PK NAIL

STATE PLANE COORDINATES: N _____

E _____

ELEVATION — M.S.L. DATUM: _____

THETA ANGLE: _____

FIELD BOOK: _____ PAGE _____

CORNER NO. 44
SECTION 8
TOWN 18 N
RANGE 5 E

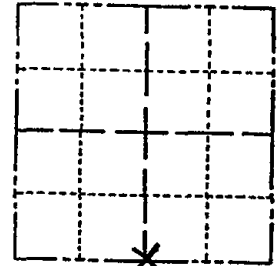

LOCATION
(Indicated by 'X')

SEAL:

BASIS FOR MONUMENT LOCATION

(Use reverse side if necessary)

Show info such as: History of corner, with reference to Vol. and pg. dates, surveyor; exact description of monument replaced; if location computed, by taped or EDM traverse; landowner remarks, etc.

Headless PK nail found in place
replace with a PK nail.
This corner is on the straight
line between the SW corner and
the SE corner of the section,
2648.98 feet from the SW corner
and 2648.78 feet from the SE corner.

- 3-1-83 GR-SS OK
- 8-21-92 JG-B3 OK
- OK, SEE ATTACHED SHEET, 2-5-98-JG
- OK " " " 5-1-03 -JG
- OK " " " 12-13-07 -JG



CERTIFIED CORRECT:

James J. Carroll

Registered Land Surveyor

DATE: April 26, 1980

TIE SKETCH

(Show at least four ties)

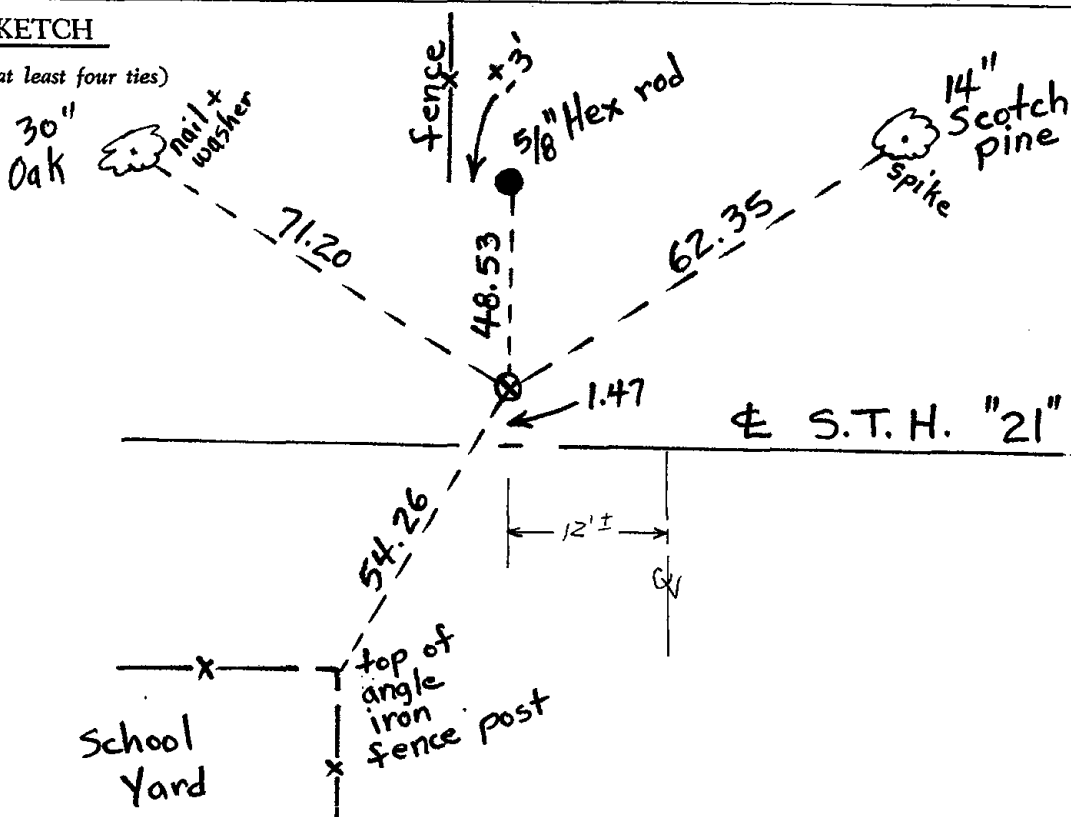

CORD AND CERTIFICATION OF U.S. PUBLIC LAND SURVEY CONTROL STATION

State of Wisconsin / Department of Transportation

716-72

District 04	Project I.D. 6160-07-73	Located by P. J. Liepitz		
Corner S 1/4	SECTION 8	Township 18 N	Range (E,W) 5E	County Adams
Wisconsin Coordinates CORNER	East (X)	North (Y)	Elevation (Z)	Zone
Control Station Name	East (X)	North (Y)	Elevation (Z)	Zone
Horizontal — NORTH AMERICAN, 1927		CONTROL DATUM Vertical — MEAN SEA LEVEL, 1929 ADJUSTMENT		
Horizontal — _____ Order		SURVEY CONTROL Vertical — _____ Order		

SKETCH

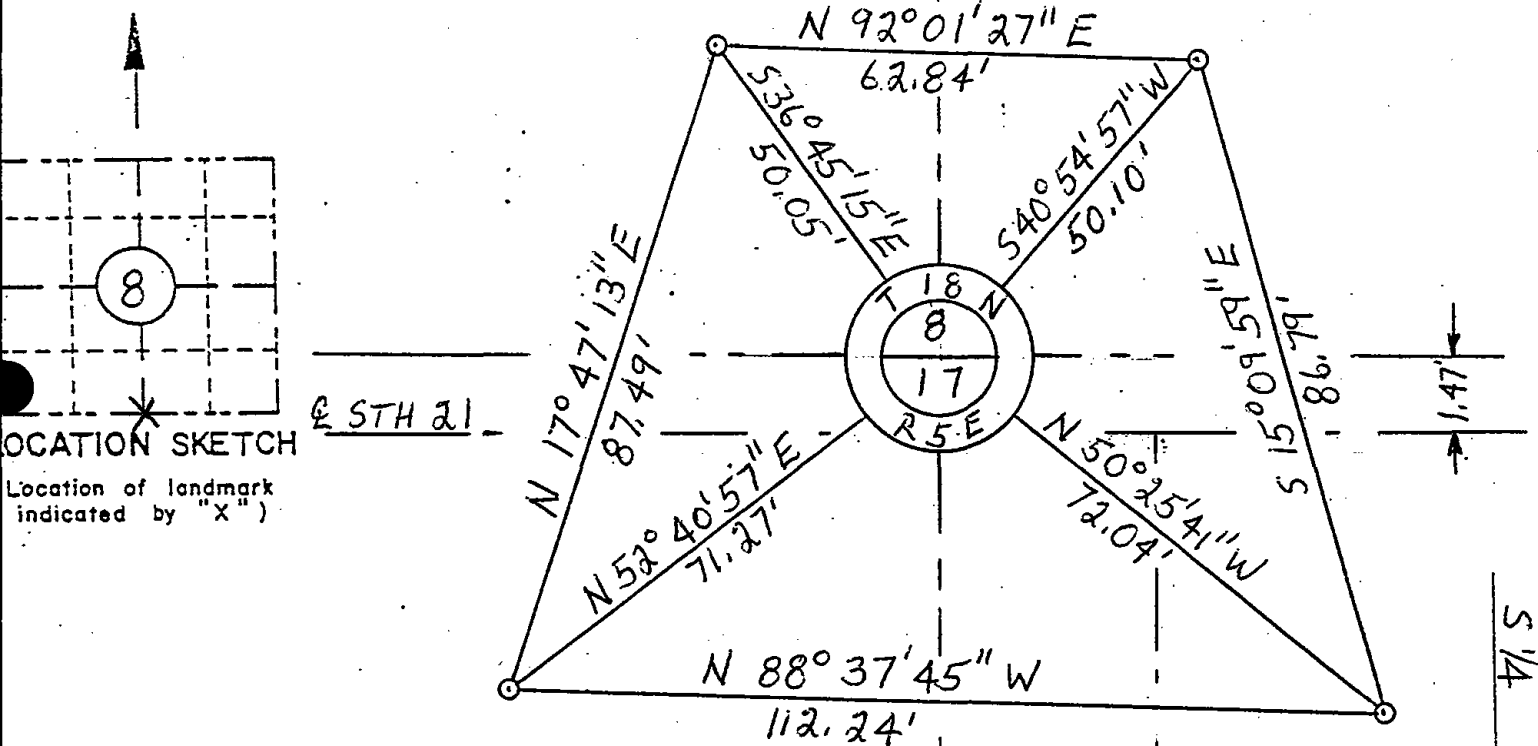

I hereby certify that on the 20 day of October, that I did locate the above corner which was evidenced by PK Nail

_____ ; I further certify that to perpetuate the location of such corner I did, at the exact location thereof, place a permanent marker consisting of _____

_____ ; I further certify that I did establish 4 references or witness monuments consisting of Bernsten monuments

_____ located as shown above:

SEAL

Signature Registered Land Surveyor	Registration No. S-	Title
------------------------------------	------------------------	-------

S 1/4
8
18 N
5 E