

14 SECTION    18 TOWN    05 RANGE

# ADAMS COUNTY

COUNTY CORNER NO: 59  
 ROMPORTOL ID: 41805142000

## PUBLIC LAND SURVEY MONUMENT RECORD

TYPE OF MONUMENT: HARRISON  
 ADAMS COUNTY COORDINATES, NAD 83 (2007)

N. 242609.244

E. 520392.894

ELEVATION- \_\_\_\_\_ DATUM \_\_\_\_\_

FIELD WORK DATE: 10/19/2018

### BASIS FOR MONUMENT LOCATION

1976 - PLS 922 RESEARCHED ADAMS COUNTY SURVEY RECORDS AND NO RESURVEYS WERE ON FILE PERTAINING TO THIS CORNER. FOUND A 1"x30" IRON PIPE, THAT FIT EDM TRAVERSE AND OCCUPATION OF THE SECTION WELL. SET A HARRISON MONUMENT AND TIED OUT.

2018 - PLS 2675 FOUND A HARRISON MONUMENT 6" BELOW THE ROAD SURFACE AND 1 TIE. THE MONUMENT AGREES WITH THE EXISTING TIE. ACCEPTED THE HARRISON MONUMENT AS THE CORNER LOCATION. SET 3 NEW TIES AND MEASURED TO THE TIES.

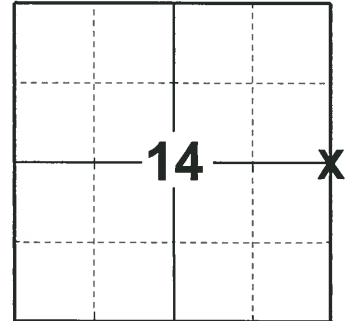

**LOCATION**  
 (INDICATE CORNER BY "X")

SEAL:

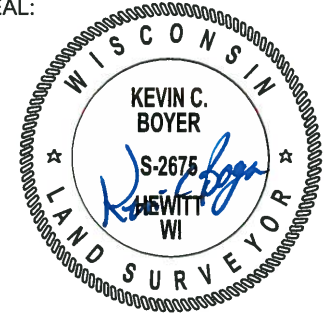

DATA SHOWN HERE ON THIS TIE SHEET IS CORRECT AND COMPLETE TO THE BEST OF MY KNOWLEDGE AND BELIEF.

PROFESSIONAL LAND SURVEYOR

DATE 12/4/2018

### - TIE SKETCH

NOTE: THE CORNER FALLS 1± WEST OF THE CENTERLINE OF 15TH AVE.

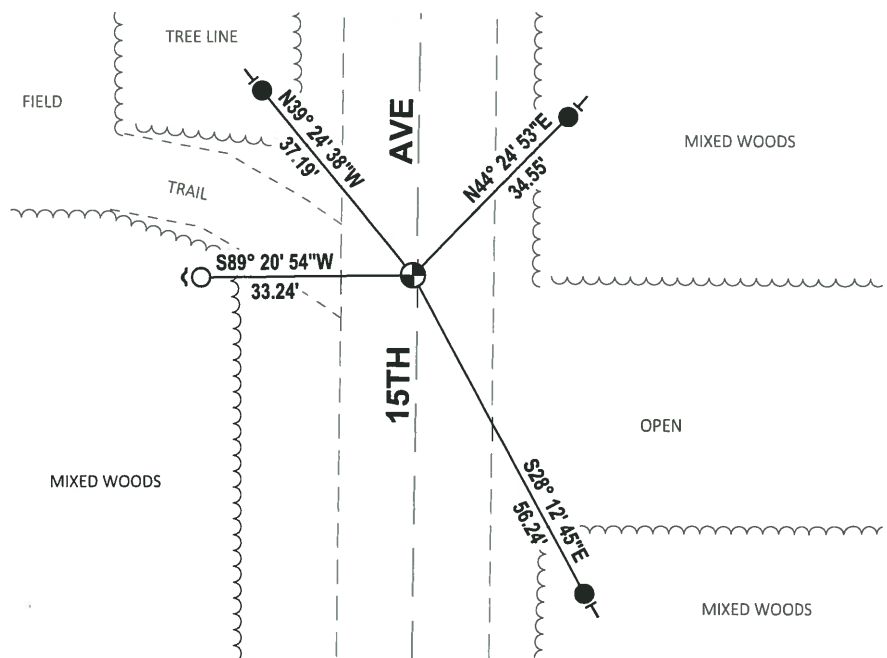
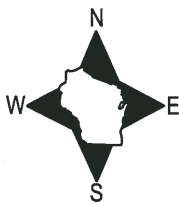

- SET 3/4" x 18" IRON REBAR, 1.50#/FT
- FOUND 3/4" IRON ROD
- ⊕ FOUND HARRISON MONUMENT
- ┘ STEEL FENCE POST
- └ VINYL "T" POST

ADAMS COUNTY

Survey Monument Record

TYPE OF MONUMENT: STANDARD 30" HARRISON

STATE PLANE COORDINATES: N \_\_\_\_\_

E \_\_\_\_\_

ELEVATION — M.S.L. DATUM: \_\_\_\_\_

THETA ANGLE: \_\_\_\_\_

FIELD BOOK: \_\_\_\_\_ PAGE \_\_\_\_\_

CORNER NO. 1068

SECTION 14

TOWN 18N

RANGE SE

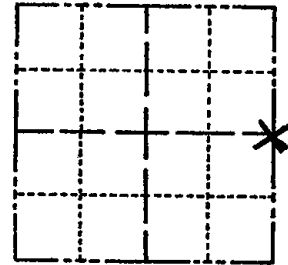

LOCATION (Indicated by 'X')

SEAL:



BASIS FOR MONUMENT LOCATION

(Use reverse side if necessary)

Show info such as: History of corner, with reference to Vol. and pg, dates, surveyor; exact description of monument replaced; if location computed, by taped or EDM traverse; landowner remarks, etc.

RESEARCHED ADAMS COUNTY SURVEY RECORDS AND NO RESURVEYS WERE ON FILE PERTAINING TO THIS CORNER. FOUND A 1"X30" IRON PIPE. FIT EDM. TRAVERSE & OCCUPATION OF SECTION. WELL. MONUMENTED SAME.

- OK 7-8-78 RK-SS
OK 3-1-83 GR-SS
1-NEW TIE, MON OK, 8-21-92-JG-BS
ALL OK, 2-5-98-JG
OK 5-1-03-JG
1-GONE, 12-13-07-JG

CERTIFIED CORRECT:

Frederic W. Zietlow

Registered Land Surveyor

DATE: SEPTEMBER 30, 1976

TIE SKETCH

(Show at least four ties)

