

15 SECTION 18 TOWN 05 RANGE

ADAMS COUNTY

COUNTY CORNER NO: 69
 ROMPORTOL ID: 41805150000

PUBLIC LAND SURVEY MONUMENT RECORD

TYPE OF MONUMENT: HARRISON
 ADAMS COUNTY COORDINATES, NAD 83 (2007)

N. 239940.223

E. 515120.411

ELEVATION- _____ DATUM _____

FIELD WORK DATE: 10/24/2018

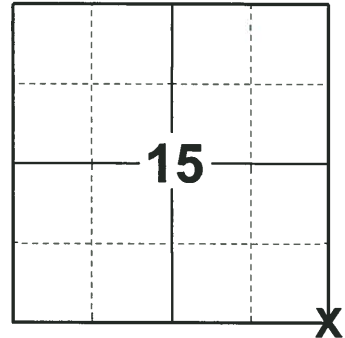

LOCATION
 (INDICATE CORNER BY "X")

BASIS FOR MONUMENT LOCATION

1974 - PLS 1103 FOUND A 1/2" BY 12" IRON ROD SET BY DON MULLOCK AS THE SECTION CORNER FROM THE PLAT OF ARKDALE SHORES SUBDIVISION. RAN A TRAVERSE AROUND SECTION 15 AND THE LOCATION OF THE ROD WAS CONSISTENT WITH OTHER EVIDENCE. REPLACED THE ROD WITH A HARRISON MONUMENT AND TIED OUT.

1982 - WISDOT FOUND THE HARRISON MONUMENT AT THE CORNER LOCATION AND SET 4 BERNSTEN MONUMENTS.

2018 - PLS 2675 FOUND A HARRISON MONUMENT 12" BELOW THE GROUND SURFACE AND 4 TIES. THE MONUMENT AGREES WITH THE EXISTING TIES. ACCEPTED THE HARRISON MONUMENT AS THE CORNER LOCATION AND RE-MEASURED TO THE EXISTING TIES.

SEAL:

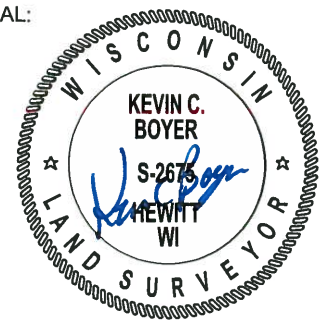

DATA SHOWN HERE ON THIS TIE SHEET IS CORRECT AND COMPLETE TO THE BEST OF MY KNOWLEDGE AND BELIEF.

PROFESSIONAL LAND SURVEYOR

DATE 12/4/2018

TIE SKETCH

NOTE: THE CORNER FALLS 23'± NORTH OF THE CENTERLINE OF STH 21 AND 9'± WEST OF THE CENTERLINE OF 16TH AVE EXTENDED.

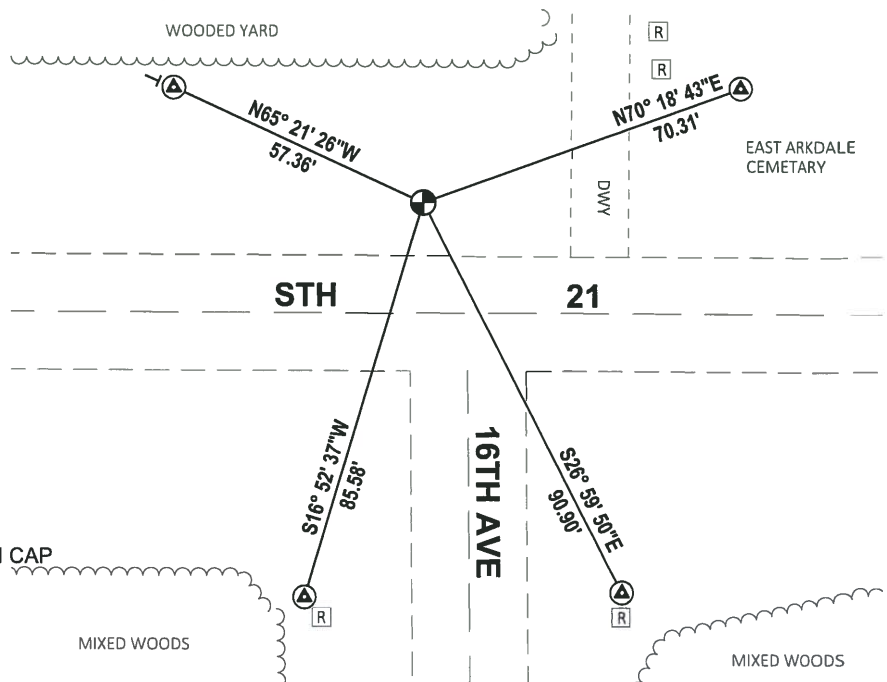
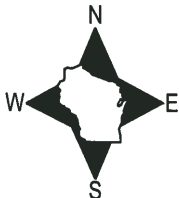

- ⊕ FOUND WISDOT ALUMINUM BERNSTEN CAP
- ⊙ FOUND HARRISON MONUMENT
- Ⓜ RIGHT-OF-WAY GUARD POST
- VINYL "T" POST

ADAMS COUNTY

Survey Monument Record

TYPE OF MONUMENT: Standard Harrison

STATE PLANE COORDINATES: N _____

E _____

ELEVATION — M.S.L. DATUM: _____

THETA ANGLE: _____

FIELD BOOK: _____ PAGE _____

CORNER NO. 433

SECTION 15

TOWN 18

RANGE 6

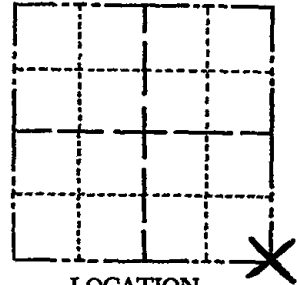

LOCATION
(Indicated by 'X')

SEAL:



BASIS FOR MONUMENT LOCATION

(Use reverse side if necessary)

Show info such as: History of corner, with reference to Vol. and pg, dates, surveyor; exact description of monument replaced; if location computed, by taped or EDM traverse; landowner remarks, etc.

Found $\frac{1}{2}$ " by 12" Iron rod set by Don Mullock as section corner from plat of Arkdale Shores Subdivision.

Ran traverse around Section 15. Location of rod was consistent with other evidence and monumented said rod with Standard Harrison Monument.

OK 7-8-78 RK-SS
 OK 3-1-83 GR-SS
 OK 8-21-92 JG-B5
 OK 2-5-98 JG
 OK, SEE ATTACHED D.D.T. TIE SHEET, 1-30-83-JG
 OK " " " " " 12-13-87-JG

CERTIFIED CORRECT:

Dale C. Hagen
 Registered Land Surveyor

DATE: July 30, 1974

TIE SKETCH

(Show at least four ties)

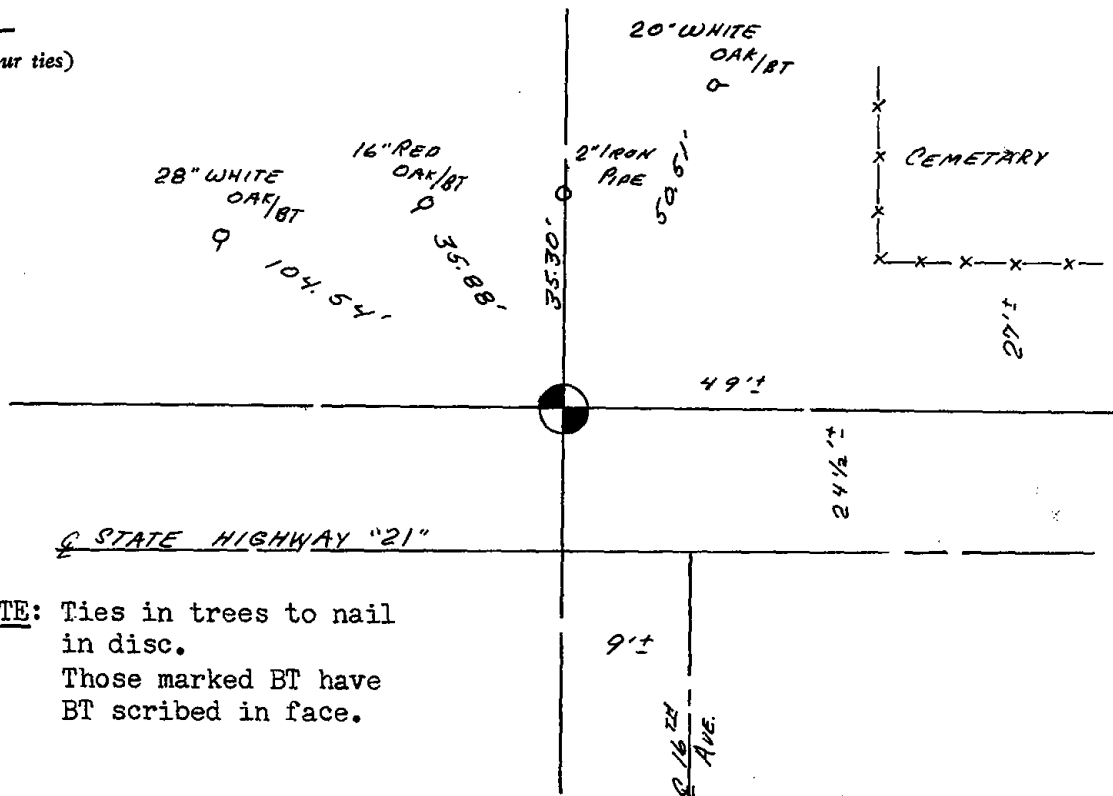

NOTE: Ties in trees to nail in disc.
 Those marked BT have BT scribed in face.

RECORD AND CERTIFICATION OF U.S. PUBLIC LAND SURVEY CONTROL STATION E.D. 716-72

State of Wisconsin | Department of Transportation

District 04	Project I. D. 6160-07-73	Located by P. J. Liepitz		
Corner SE	15 SECTION	Township 18 N	Range (E,W) 5 E	County Adams
Wisconsin Coordinates CORNER	East (X)	North (Y)	Elevation (Z)	Zone
Control Station Name	East (X)	North (Y)	Elevation (Z)	Zone
Horizontal — NORTH AMERICAN, 1927		CONTROL DATUM Vertical — MEAN SEA LEVEL, 1929 ADJUSTMENT		
Horizontal — _____ Order _____		SURVEY CONTROL Vertical — _____ Order _____		

SKETCH

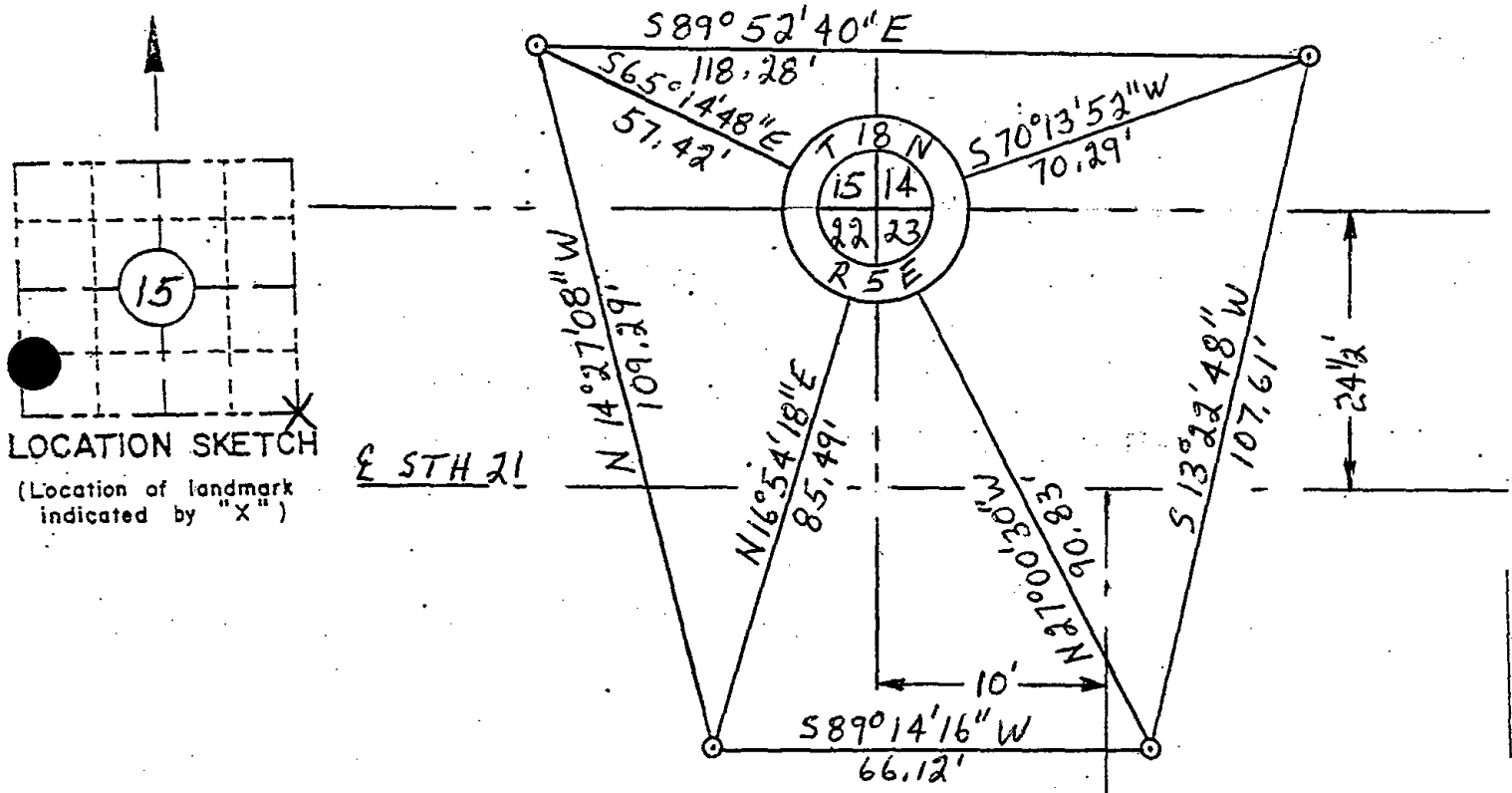

LOCATION SKETCH (Location of landmark indicated by "X")

I hereby certify that on the 22 day of October 1932, that I did locate the above corner which was evidenced by Harrison monument; I further certify that to perpetuate the location of such corner I did, at the exact location hereof, place a permanent marker consisting of _____

_____ ; I further certify that I did establish 4 references or witness monuments consisting of Bernsten monuments

_____ located as shown above:

E 16th Ave

SEAL

Signature Registered Land Surveyor	Registration No. S-	Title
------------------------------------	------------------------	-------

SE
15
18N
5E