

14 SECTION 18 TOWN 05 RANGE

ADAMS COUNTY

COUNTY CORNER NO: 71
 ROMPORTOL ID: 41805140000

PUBLIC LAND SURVEY MONUMENT RECORD

TYPE OF MONUMENT: SURVEY NAIL
 ADAMS COUNTY COORDINATES, NAD 83 (2007)
 N. 239957.755
 E. 520385.191
 ELEVATION- _____ DATUM _____
 FIELD WORK DATE: 10/24/2018

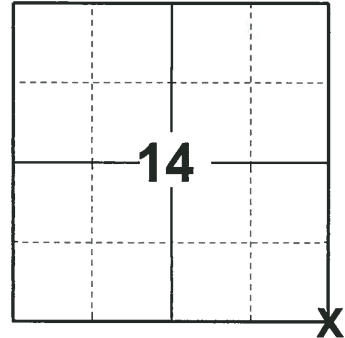

LOCATION
 (INDICATE CORNER BY "X")

BASIS FOR MONUMENT LOCATION

1976 - PLS 922 RESEARCHED ADAMS COUNTY SURVEY RECORDS AND NO RESURVEYS WERE ON FILE PERTAINING TO THIS CORNER. OBTAINED A COPY OF THE STATE HIGHWAY PLAT (PROJECT T05003) AND SET A HARRISON MONUMENT ACCORDING TO INFORMATION SHOWN THEREON AND TIED OUT. FIT EDM TRAVERSE OF THE SECTION WELL.

1982 - WISDOT FOUND THE HARRISON AT THE CORNER LOCATION AND SET 4 BERNSTEN MONUMENTS.

2018 - PLS 2675 FOUND A SURVEY NAIL IN THE ROAD SURFACE AND 4 TIES. REMOVED THE SURVEY NAIL AND FOUND NO OTHER EVIDENCE OF ANY OTHER MONUMENTATION BELOW. THE SURVEY NAIL LOCATION AGREES WITH THE EXISTING TIES. ACCEPTED THE SURVEY NAIL LOCATION AS THE CORNER LOCATION. RE-SET A SURVEY NAIL AND RE-MEASURED TO THE EXISTING TIES.

SEAL:

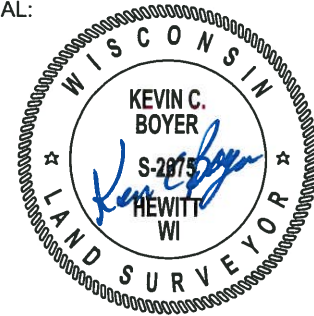

DATA SHOWN HERE ON THIS TIE SHEET IS CORRECT AND COMPLETE TO THE BEST OF MY KNOWLEDGE AND BELIEF.

PROFESSIONAL LAND SURVEYOR

DATE 12/4/2018

- TIE SKETCH

NOTE: THE CORNER FALLS 3'± NORTH OF THE CENTERLINE OF STH 21.

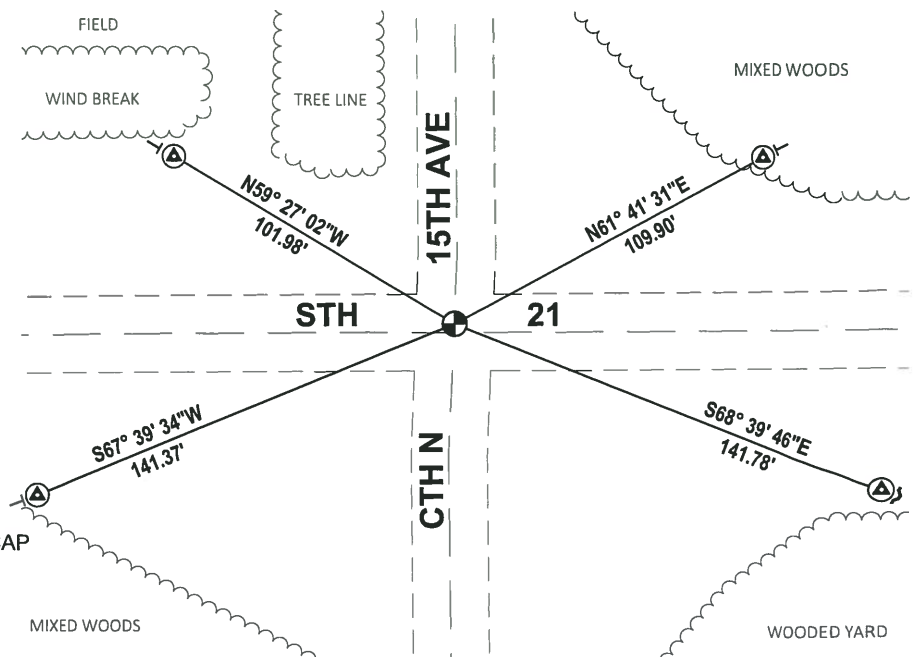
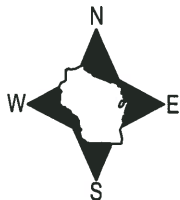

- ⊕ FOUND WISDOT ALUMINUM BERNSTEN CAP
- ⊕ RE-SET SURVEY NAIL
- ↘ STEEL FENCE POST
- ┊ VINYL "T" POST

ADAMS COUNTY

Survey Monument Record

TYPE OF MONUMENT: STANDARD 30" HARRISON

STATE PLANE COORDINATES: N _____
E _____

ELEVATION — M.S.L. DATUM: _____

THETA ANGLE: _____

FIELD BOOK: _____ PAGE _____

CORNER NO. 1069
SECTION 14
TOWN 18N
RANGE 5E

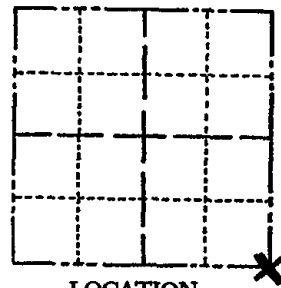

LOCATION
(Indicated by 'X')

SEAL:

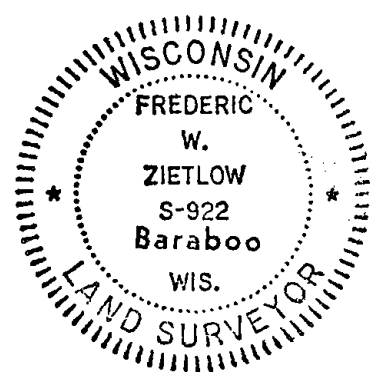

BASIS FOR MONUMENT LOCATION

(Use reverse side if necessary)

Show info such as: History of corner, with reference to Vol. and pg, dates, surveyor; exact description of monument replaced; if location computed, by taped or EDM traverse; landowner remarks, etc.

RESEARCHED ADAMS COUNTY SURVEY RECORDS AND NO RESURVEYS WERE ON FILE WHICH PERTAINED TO THIS CORNER. I OBTAINED A COPY OF STATE HIGHWAY PLAT (PROJECT T 0500 3) AND SET CORNER ACCORDING TO INFORMATION SHOWN THEREON. FIT E.D.M. TRAVERSE OF SECTION WELL.

- OK 7-8-78 RK-SS
- OK 3-1-83 GR-SS 1 TIE GONE - ADD 1
- OK 8-21-92 SG-BS
- OK, SEE ATTACHED SHEET, 2-5-98-JG
- 3-GONE, USE D.O.T. TIE SHEET, 1-30-88-JG
- OK " " " " 12-13-07-JG

CERTIFIED CORRECT:

Frederic W. Zietlow
Registered Land Surveyor

DATE: SEPTEMBER 30, 1976

TIE SKETCH

(Show at least four ties)

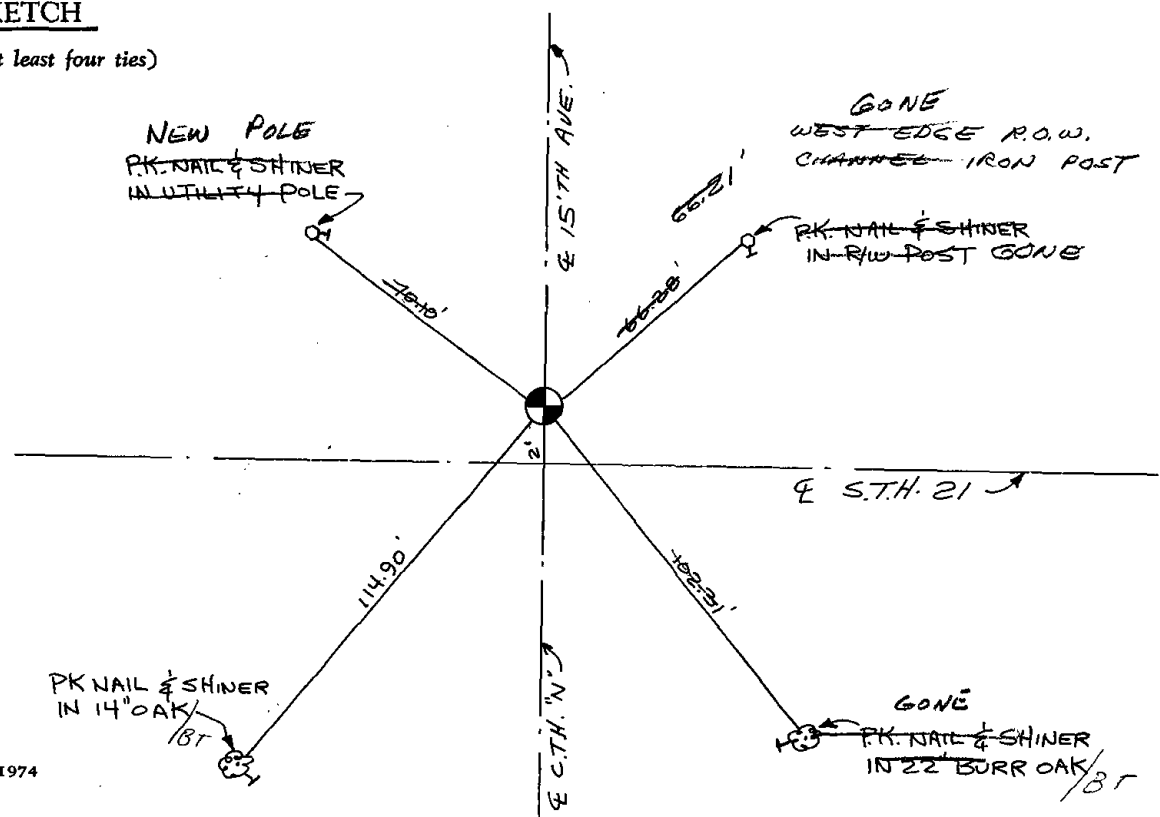

RECORD AND CERTIFICATION OF U.S. PUBLIC LAND SURVEY CONTROL STATION
D.D-716-72

District 04	Project I.D. 6160-07-73	Located by P.J. Liepitz		
Corner SE	14 SECTION	Township 18 N	Range (E,W) 5E	County Adams
Wisconsin Coordinates CORNER	East (X)	North (Y)	Elevation (Z)	Zone
Control Station Name	East (X)	North (Y)	Elevation (Z)	Zone
Horizontal — NORTH AMERICAN, 1927		CONTROL DATUM	Vertical — MEAN SEA LEVEL, 1929 ADJUSTMENT	
Horizontal — _____ Order		SURVEY CONTROL	Vertical — _____ Order	

SKETCH

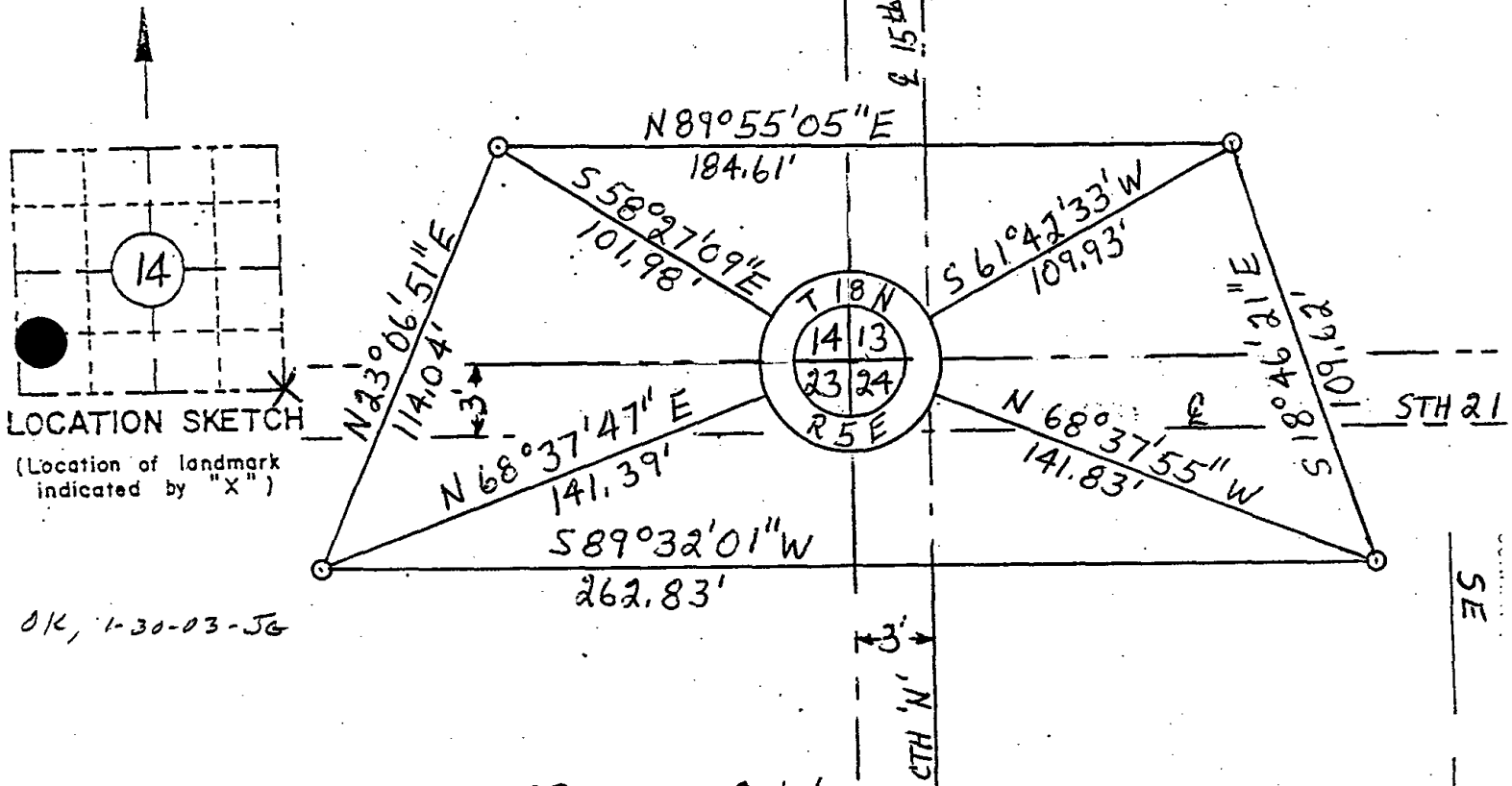

I hereby certify that on the 23 day of October 1992, that I did locate the above corner which was evidenced by Harrison monument; I further certify that to perpetuate the location of such corner I did, at the exact location hereof, place a permanent marker consisting of _____; I further certify that I did establish 4 references or witness monuments consisting of Bernsten monuments located as shown above:

SEAL

Signature Registered Land Surveyor	Registration No. S-	Title
------------------------------------	------------------------	-------

SE
14
18N
SE