

13 SECTION 18 TOWN 05 RANGE

ADAMS COUNTY

COUNTY CORNER NO: 72
ROMPORTOL ID: 41805130020

PUBLIC LAND SURVEY MONUMENT RECORD

TYPE OF MONUMENT: SURVEY NAIL
ADAMS COUNTY COORDINATES, NAD 83 (2007)

N. 239975.172

E. 523057.450

ELEVATION- - - - - DATUM - - - - -

FIELD WORK DATE: 10/24/2018

BASIS FOR MONUMENT LOCATION

(YEAR UNKNOWN) - PLS 1478 NO EXCAVATION WAS ATTEMPTED IN STH 21. SET P.K. NAIL IN BITUMINOUS EQUIDISTANT AND ON LINE BETWEEN ADJACENT SECTION CORNERS AND TIED OUT. THE DISTANCE ALONG THE NORTH LINE MATCHED THE ORIGINAL DISTANCE QUITE WELL.

1982 - WISDOT FOUND THE P.K. NAIL AT THE CORNER LOCATION AND SET 4 BERNSTEN MONUMENTS.

2018 - PLS 2675 FOUND A MAG SPIKE IN THE ROAD SURFACE AND 4 TIES. REMOVED THE MAG SPIKE AND FOUND NO OTHER EVIDENCE OF ANY OTHER MONUMENTATION BELOW. THE MAG SPIKE LOCATION AGREES WITH THE EXISTING TIES. ACCEPTED THE MAG SPIKE LOCATION AS THE CORNER LOCATION. RE-SET A SURVEY NAIL IN THE MAG SPIKE LOCATION AND RE-MEASURED TO THE EXISTING TIES.

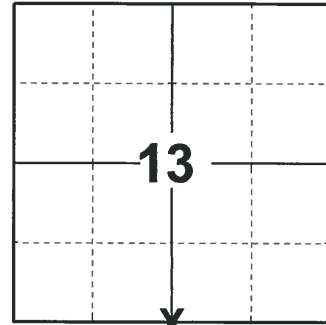

LOCATION

(INDICATE CORNER BY "X")

SEAL:

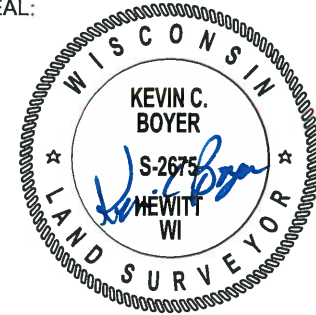

DATA SHOWN HERE ON THIS TIE SHEET IS CORRECT AND COMPLETE TO THE BEST OF MY KNOWLEDGE AND BELIEF.

PROFESSIONAL LAND SURVEYOR

DATE 12/4/2018

TIE SKETCH

NOTE: THE CORNER FALL 0.5'± SOUTH OF THE CENTERLINE OF STH 21.

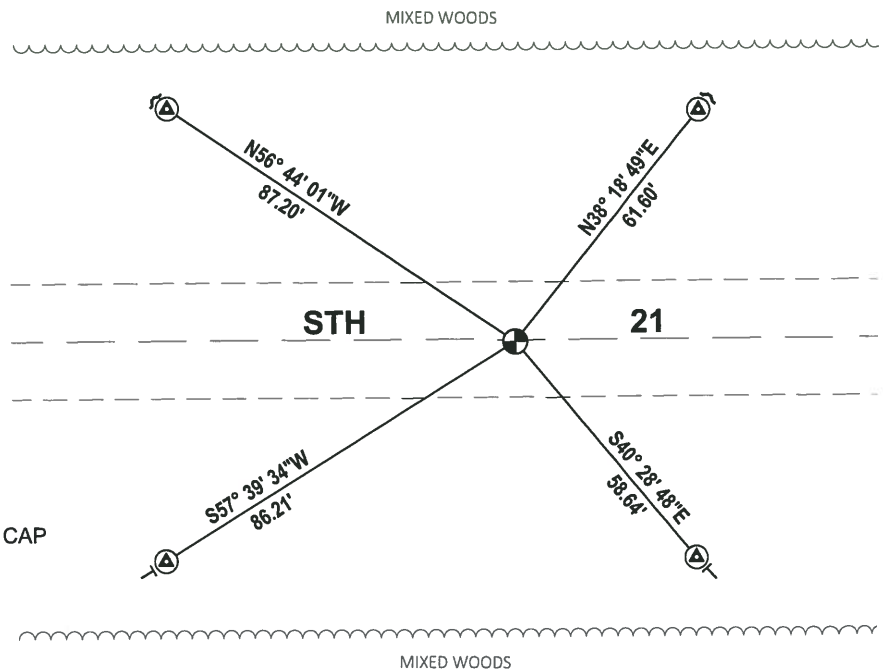
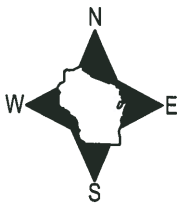

- (A) FOUND WISDOT ALUMINUM BERNSTEN CAP
- (B) RE-SET SURVEY NAIL
- ✓ STEEL FENCE POST
- | VINYL "T" POST

Government Land Corner Certificate

ADAMS County
 TYPE OF MONUMENT: P.K. Nail in Bituminous
 STATE PLANE COORDINATES: N _____
 E _____
 ELEVATION — M.S.L. DATUM: _____
 THETA ANGLE: _____
 FIELD BOOK: 57 PAGE 84
 DRAWN BY: S. SORENSEN

CORNER NO. 72
 SECTION 24
 TOWN 18
 RANGE 5

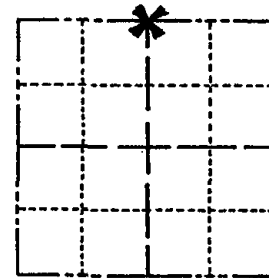

LOCATION
(Indicated by 'X')

BASIS FOR MONUMENT LOCATION

Show info such as: History of corner, with reference to Vol. and pg., dates, surveyor; exact description of monument replaced; if location computed, by taped or EDM traverse; landowner remarks, etc. (Use reverse side if necessary)

Set Monument equidistant and on line between adjacent section corners. Distances along the north line of Section 24 match the original distances quite well.

No excavation was attempted in STH "21".

SEAL:



DATA SHOWN HERE ON
CERTIFIED CORRECT:

Gregory P. Rhinehart
Registered Land Surveyor

DATE: _____

TIE SKETCH

Show at least four ties, also fence lines, roads, topo, size and type of witness trees and if off road - best way to arrive at corner.

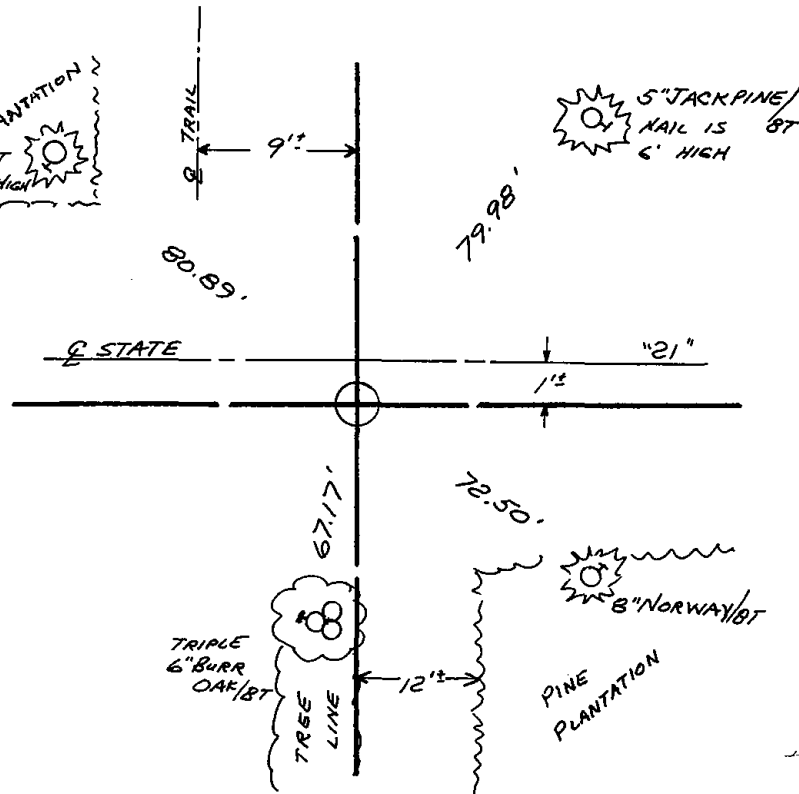
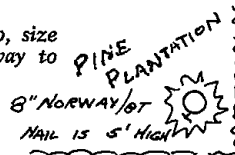

MAINTENANCE RECORD

Date	Init.	Remarks
3-1-83	GR-SS	OK
8-21-92	JG-B5	OK
2-5-98	JG	OK, SEE ATTACHED SHEET
1-30-03	JG	OK " "
12-13-07	JG	OK " " "

RECORD AND CERTIFICATION OF U.S. PUBLIC LAND SURVEY CONTROL STATION
S.D-716-72

District 04	Project I.D. 6160-07-73	Located by P. J. Liepitz	
Corner N 1/4	SECTION 24	Township 18 N	Range (E,W) 5E County Adams
Wisconsin Coordinates CORNER	East (X)	North (Y)	Elevation (Z) Zone
Control Station Name	East (X)	North (Y)	Elevation (Z) Zone
Horizontal — NORTH AMERICAN, 1927		CONTROL DATUM Vertical — MEAN SEA LEVEL, 1929 ADJUSTMENT	
Horizontal — _____ Order _____		SURVEY CONTROL Vertical — _____ Order _____	

SKETCH

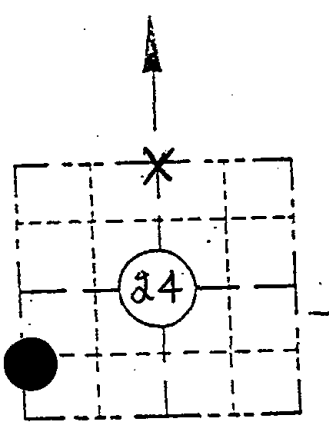

LOCATION SKETCH
(Location of landmark indicated by "X")

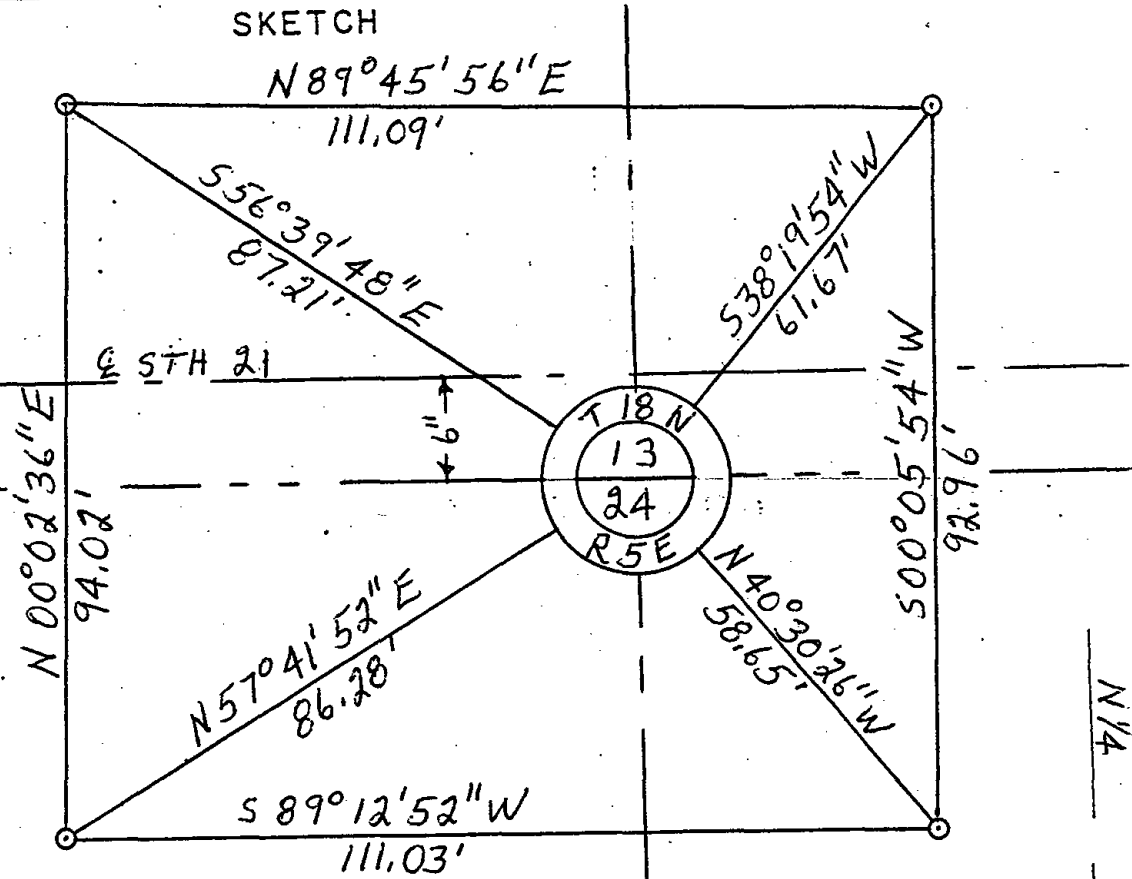

I hereby certify that on the 23 day of October 1972, that I did locate the above corner which was evidenced by P.K. Nail; I further certify that to perpetuate the location of such corner I did, at the exact location hereof, place a permanent marker consisting of _____

_____ ; I further certify that I did establish 4 references or witness monuments consisting of Bernsten monuments located as shown above:

SEAL

Signature Registered Land Surveyor	Registration No. S-	Title
------------------------------------	------------------------	-------

N 1/4
24
18 N
5E