

31
SECTION

18
TOWN

05
RANGE

ADAMS COUNTY

COUNTY CORNER NO: 115

ROMPORTOL ID: 41805312000

PUBLIC LAND SURVEY MONUMENT RECORD

TYPE OF MONUMENT: HARRISON (BROKEN-TOP)
ADAMS COUNTY COORDINATES, NAD 83 (2007)

N. 226741.493

E. 499325.307

ELEVATION- _____ DATUM _____

FIELD WORK DATE: 11/26/2018

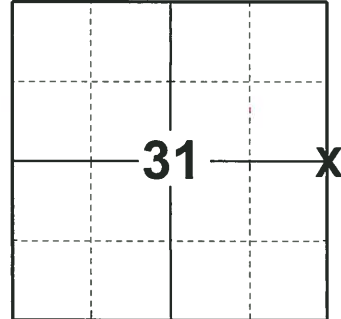

LOCATION

(INDICATE CORNER BY "X")

SEAL:



DATA SHOWN HERE ON THIS TIE SHEET IS CORRECT AND COMPLETE TO THE BEST OF MY KNOWLEDGE AND BELIEF.

PROFESSIONAL LAND SURVEYOR

DATE 12/4/2018

- TIE SKETCH

NOTE: THE CORNER FALLS 1± WEST OF THE CENTERLINE OF CTH H.

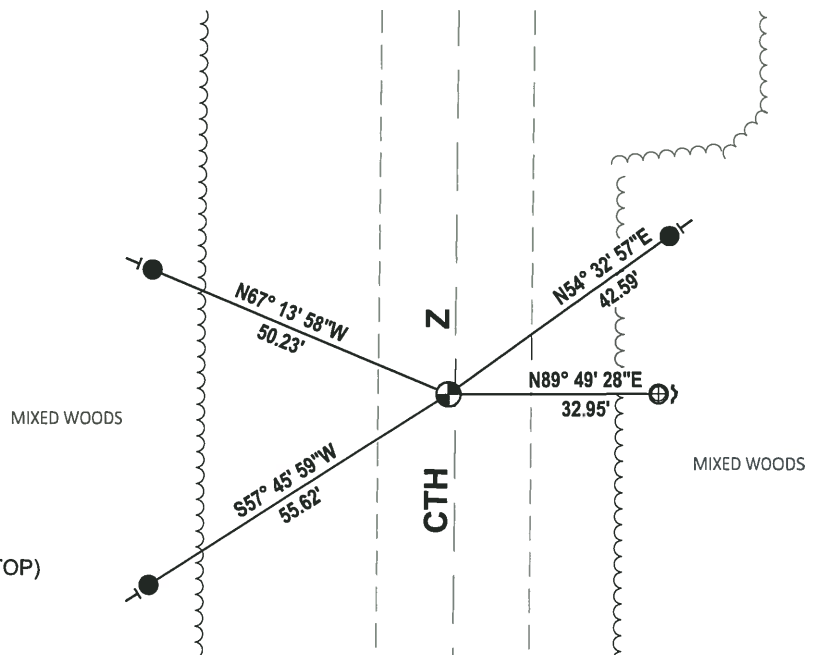

- SET 3/4" x 18" IRON REBAR, 1.50#/FT
- ⊕ FOUND 1" IRON ROD
- ⊗ FOUND HARRISON MONUMENT (BROKEN-TOP)
- ┌ STEEL FENCE POST
- └ VINYL "T" POST

ADAMS COUNTY

Survey Monument Record

TYPE OF MONUMENT: Standard Harrison

STATE PLANE COORDINATES: N _____
E _____

ELEVATION — M.S.L. DATUM: _____

THETA ANGLE: _____

FIELD BOOK: _____ PAGE _____

CORNER NO. 793

SECTION 32

TOWN 18

RANGE 5

115

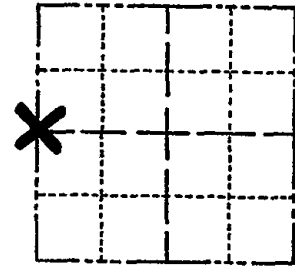

LOCATION
(Indicated by 'X')

SEAL:



BASIS FOR MONUMENT LOCATION

(Use reverse side if necessary)

Show info such as: History of corner, with reference to Vol. and pg, dates, surveyor; exact description of monument replaced; if location computed, by taped or EDM traverse; landowner remarks, etc.

Ran EDM/transit traverse around Section 32 and to adjacent section corners to determine search areas.

Could find no evidence of the original corner or any remonumentation.

Set corner by retracing tie from Sunset Ridge Estates Subdivision in Section 31.

- OK-11-17-78 RN-SS
- 2 GONE - 3-2-83 GR-SS
- OK 8-20-92 - JG
- OK 2-4-98 - JG
- OK, 1-30-03 - JG
- OK, 12-11-07 - JG JS

CERTIFIED CORRECT
Dale C. Hagen
Registered Land Surveyor
DATE: August 7, 1975

TIE SKETCH

(Show at least four ties)

NOTE: Ties in trees to nail in disc.

