

02
SECTION

18
TOWN

06
RANGE

ADAMS COUNTY

COUNTY CORNER NO: 31

ROMPORTOL ID: 41806020000

PUBLIC LAND SURVEY MONUMENT RECORD

TYPE OF MONUMENT: HARRISON
ADAMS COUNTY COORDINATES, NAD 83 (2007)

N. 250743.523

E. 551894.641

ELEVATION- - - - - DATUM - - - - -

FIELD WORK DATE: 12/16/2019

BASIS FOR MONUMENT LOCATION

1976 - PLS 1103 RAN EDM/TRANSIT TRAVERSE AROUND SECTIONS 1 AND 12, AND PORTIONS OF ADJOINING SECTIONS TO DETERMINE SEARCH AREAS FOR INVESTIGATION. INVESTIGATION YIELDED NO EVIDENCE OF THE ORIGINAL CORNER OR ANY REMONUMENTATION. SET HARRISON BY DOUBLE PROPORTIONATE MEASURE ($W\frac{1}{2}$ OF SEC 1, SW OF SEC 12, SE OF SEC 1 AND $S\frac{1}{2}$ OF SEC 2) AFTER ANALYSIS OF EVIDENCE AND FINDING NO BETTER EVIDENCE.

2013 - PLS 1478 REDREW TIE SHEET.

2019 - PLS 2675 FOUND HARRISON 3" BELOW THE WATER SURFACE AND 2 WITNESS TREES. THE MONUMENT AGREES WITH THE WITNESS TREES. ACCEPTED THE HARRISON AS THE CORNER LOCATION. SET 4 NEW TIES AND MEASURED TO THE EXISTING WITNESS TREES.

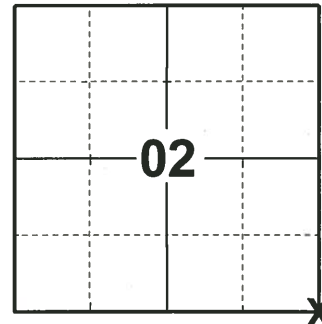

LOCATION

(INDICATE CORNER BY "X")

SEAL:



DATA SHOWN HERE ON THIS TIE SHEET IS CORRECT AND COMPLETE TO THE BEST OF MY KNOWLEDGE AND BELIEF.

PROFESSIONAL LAND SURVEYOR

DATE 1/9/2020

- TIE SKETCH

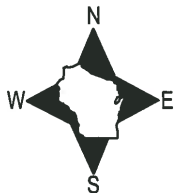

- SET 3/4" x 18" IRON REBAR, 1.50#/FT
- ⊕ FOUND HARRISON MONUMENT
- VINYL "T" POST
- ☼ WITNESS TREE

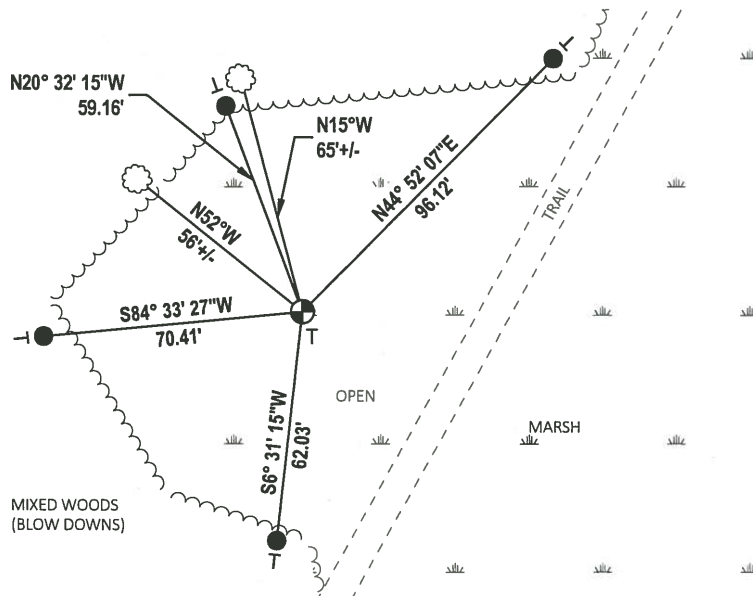

ADAMS COUNTY

Survey Monument Record

TYPE OF MONUMENT: Harrison

STATE PLANE COORDINATES: N _____

E _____

ELEVATION — M.S.L. DATUM: _____

THETA ANGLE: _____

FIELD BOOK: 37 PAGE 52

CORNER NO. 1045

SECTION 1

TOWN 18

RANGE 6

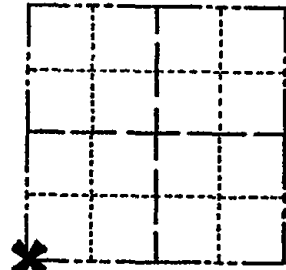

LOCATION
(Indicated by 'X')

BASIS FOR MONUMENT LOCATION

(Use reverse side if necessary)

Show info such as: History of corner, with reference to Vol. and pg, dates, surveyor; exact description of monument replaced; if location computed, by taped or EDM traverse; landowner remarks, etc.

SEAL:

Ran EDM/transit traverse around Sections 1 and 12, and portions of adjoining sections to determine search areas for investigation.

Investigation yielded no evidence of the original corner or any remonumentation.

Set corner by double proportionate measure ($W\frac{1}{4}$ of Sec 1, SW of Sec 12, SE of Sec 1 and $S\frac{1}{4}$ of Sec 2) after analysis of evidence and finding no better evidence.

Set 6-22-76.

- OK 11-22-78 RAI-SS
- 4-19-83 GR-SS O.K. 1 GONE
- 1 NEW 1988-GR-SS NOTHING AVAIL.
- OK 1-11-93 JG-SS

CERTIFIED CORRECT:

Dale C. Hagen
Registered Land Surveyor

DATE: 9-21-76



TIE SKETCH

(Show at least four ties)

NOTE:

Ties in trees to nail and disc in blaze.

