

07 SECTION 18 TOWN 06 RANGE

ADAMS COUNTY

COUNTY CORNER NO: 42
ROMPORTOL ID: 41806070020

PUBLIC LAND SURVEY MONUMENT RECORD

TYPE OF MONUMENT: **5" CONCRETE DISK W/BRASS CAP**
ADAMS COUNTY COORDINATES, NAD 83 (2007)

N. 245269.599

E. 528265.867

ELEVATION- - - - - DATUM - - - - -

FIELD WORK DATE: 06/05/2019

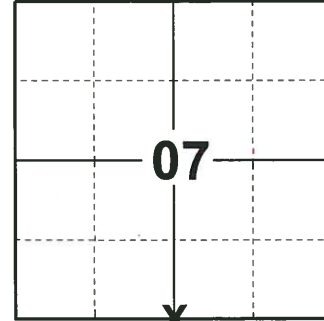

LOCATION

(INDICATE CORNER BY "X")

SEAL:



DATA SHOWN HERE ON THIS TIE SHEET IS CORRECT AND COMPLETE TO THE BEST OF MY KNOWLEDGE AND BELIEF.

PROFESSIONAL LAND SURVEYOR

DATE 8/2/19

TIE SKETCH

NOTE: THE CORNER FALLS 50'± NORTHEAST OF THE EDGE OF CREE AVE/13TH DR.

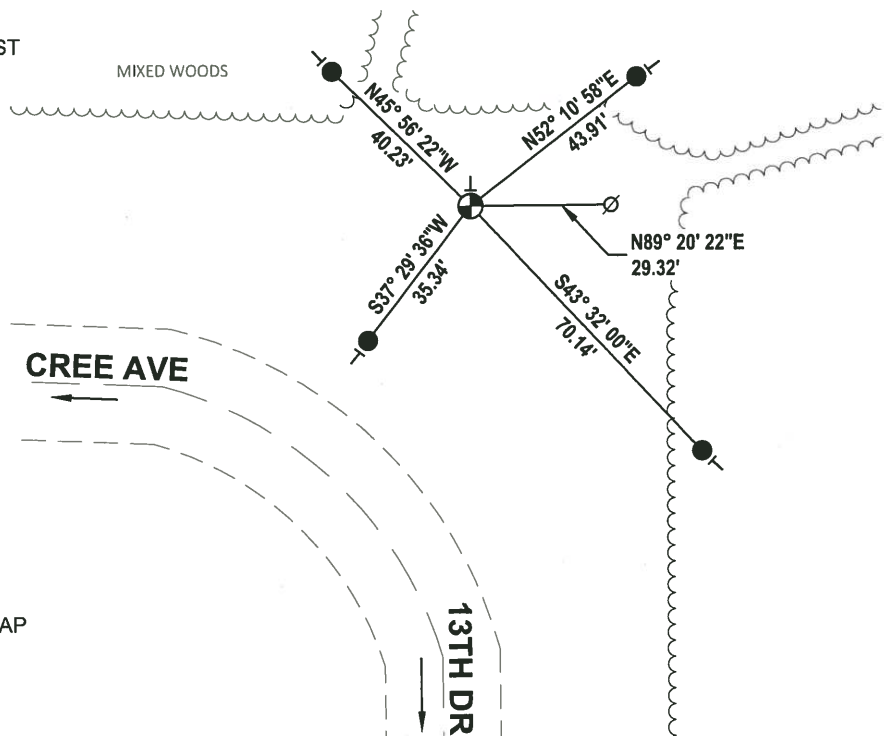

- SET 3/4" x 18" IRON REBAR, 1.50#/FT
- ⊕ FOUND 5" CONCRETE DISK W/BRASS CAP
- ⊘ WITNESS POWER POLE
- VINYL "T" POST

ADAMS COUNTY

Survey Monument Record

CORNER NO. 109
SECTION 18
TOWN 18
RANGE 6

TYPE OF MONUMENT: CONCRETE

STATE PLANE COORDINATES: N. _____
E. _____

ELEVATION — M.S.L. DATUM: _____

THETA ANGLE: _____

FIELD BOOK: _____ PAGE _____

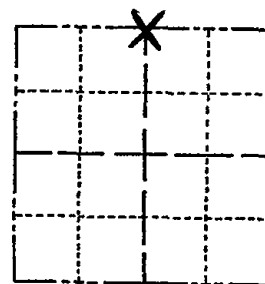

LOCATION
(Indicated by 'X')

SEAL:

BASIS FOR MONUMENT LOCATION

(Use reverse side if necessary)

Show info such as: History of corner, with reference to Vol. and pg, dates, surveyor; exact description of monument replaced; if location computed, by taped or EDM traverse; landowner remarks, etc.

Found by Sam Mullen, 1972

- OK 7-18-78 PK-SS
- OK 3-8-83 GR-SS
- " 2-11-88 " "
- " 8-10-92 SG-BS

2-GONE, 2-NEW, 2-19-98-JG
OK, 12-17-82-JG 2-GONE, 2-NEW, MON. OK, 11-26-07-JG

CERTIFIED CORRECT:

Registered Land Surveyor

DATE: _____

TIE SKETCH

(Show at least four ties)

