

10 SECTION 18 TOWN 06 RANGE

ADAMS COUNTY

COUNTY CORNER NO: 49
 ROMPORTOL ID: 4180610000

PUBLIC LAND SURVEY MONUMENT RECORD

TYPE OF MONUMENT: HARRISON
 ADAMS COUNTY COORDINATES, NAD 83 (2007)

N. 245354.123

E. 546644.024

ELEVATION- - - - DATUM - - - -

FIELD WORK DATE: 06/03/2019

BASIS FOR MONUMENT LOCATION

1978 - PLS 878 HARRISON WAS SET AT THE INTERSECTION OF THE ANCIENT FENCE LINE TO THE SOUTH AND THE CENTERLINE EXTENDED FROM THE EAST. PREVIOUS EXCAVATION IN THE AREA TO ALTER THE COURSE OF THE CREEK AND INSTALL CULVERTS MADE IT IMPOSSIBLE TO FIND ANY EVIDENCE WHEN DIGGING WITH A BACKHOE. A T2/EDM TRAVERSE OF SECTIONS 11 AND 10 VERIFIED THAT THE LOCATION MATCHED ORIGINAL DISTANCES TO ADJACENT CORNERS WELL.

2019 - PLS 2675 FOUND A HARRISON MONUMENT FLUSH WITH THE GROUND SURFACE AND 2 WITNESSES. THE MONUMENT AGREES WITH THE EXISTING WITNESSES. ACCEPTED THE HARRISON MONUMENT AS THE CORNER LOCATION. SET 4 NEW TIES. MEASURED TO THE TIES AND WITNESSES.

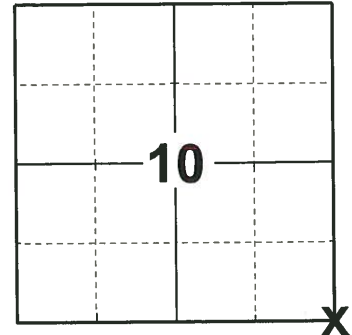

LOCATION
 (INDICATE CORNER BY "X")

SEAL:



DATA SHOWN HERE ON THIS TIE SHEET IS CORRECT AND COMPLETE TO THE BEST OF MY KNOWLEDGE AND BELIEF.

PROFESSIONAL LAND SURVEYOR

DATE 8/2/19

- TIE SKETCH

NOTE: THE CORNER FALLS 28'± SOUTH OF THE CENTERLINE OF CREE AVE.

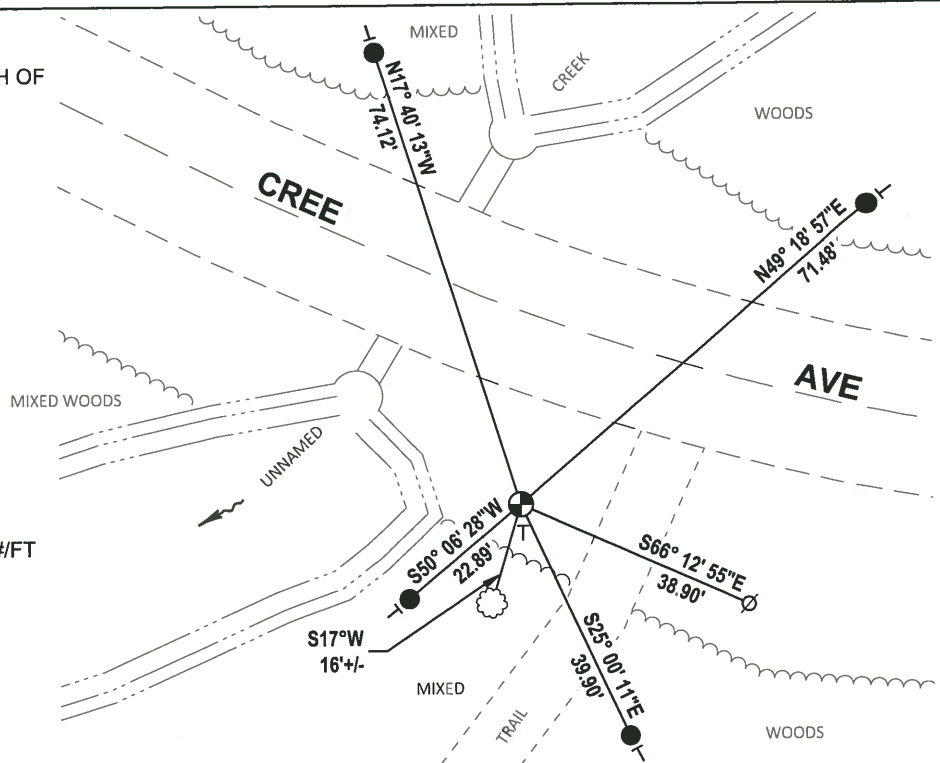

- SET 3/4" x 18" IRON REBAR, 1.50#/FT
- ⊕ FOUND HARRISON MONUMENT
- ∅ WITNESS POWER POLE
- ┆ VINYL "T" POST
- ⊗ WITNESS TREE

Government Land Corner Certificate

ADAMS County
 TYPE OF MONUMENT: HARRISON
 STATE PLANE COORDINATES: N _____
 E _____
 ELEVATION — M.S.L. DATUM: _____
 THETA ANGLE: _____
 FIELD BOOK: 57 PAGE 20
 DRAWN BY: LANCE HABECK

CORNER NO. 49
 SECTION 10
 TOWN 18 N
 RANGE 6 E

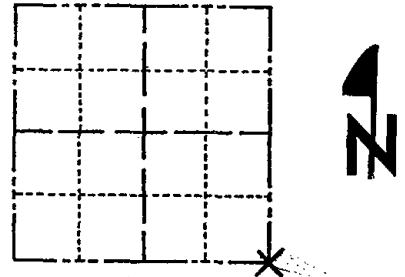

LOCATION
(Indicated by 'X')

BASIS FOR MONUMENT LOCATION

Show info such as: History of corner, with reference to Vol. and pg., dates, surveyor; exact description of monument replaced; if location computed, by taped or EDM traverse; landowner remarks, etc. (Use reverse side if necessary)

This corner was set at the intersection of the ancient fenceline to the south and the centerline extended from the east. Previous excavation in the area to alter the course of the creek and install culverts made it impossible to find any evidence when digging with a backhoe. A T2/EDM traverse of Sections 11 and 10 verified that the location matched original distances to adjacent corners well.

SEAL:



DATA SHOWN HERE ON
CERTIFIED CORRECT:

Anthony B. Kiedrowski
Registered Land Surveyor

DATE: 9/6/78

TIE SKETCH

Show at least four ties, also fence lines, roads, topo, size and type of witness trees' and if off road - best way to arrive at corner.

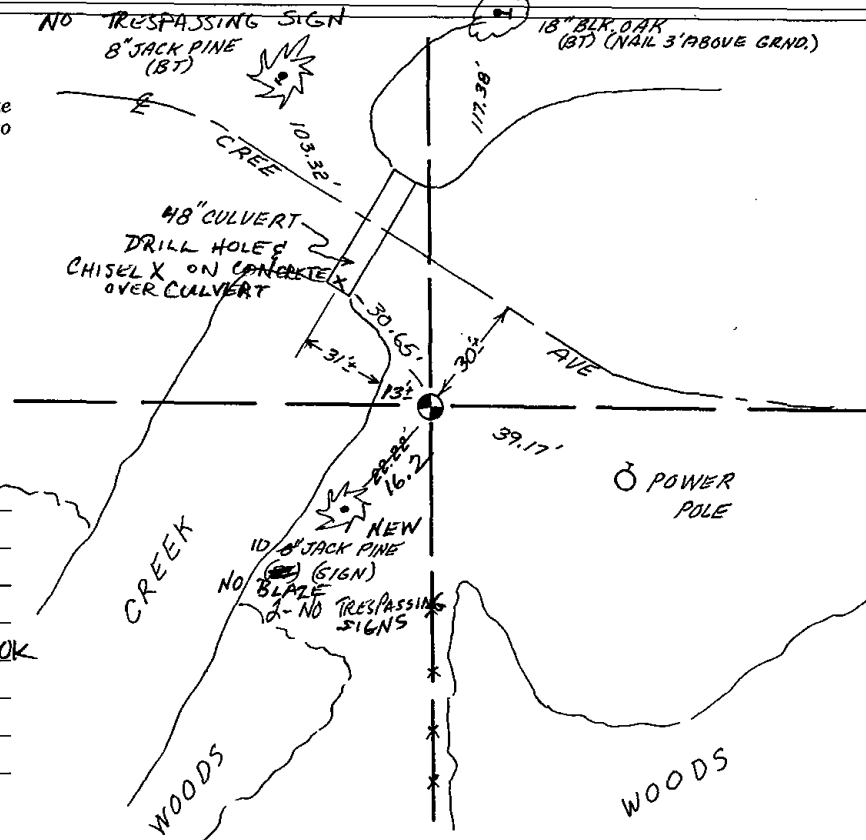

MAINTENANCE RECORD

Date	Init.	Remarks
3-4-83	SS	OK
2-23-80	GR-SS	"
8-7-92	JG-BS	1-GONE, 2-NEW, MON. OK
2-25-98	JG	OK
1-3-03	ML	OK
11-27-07	3L	OK