

12
SECTION

18
TOWN

06
RANGE

ADAMS COUNTY

COUNTY CORNER NO: 53

ROMPORTOL ID: 41806120000

PUBLIC LAND SURVEY MONUMENT RECORD

TYPE OF MONUMENT: HARRISON (BROKEN-TOP)
ADAMS COUNTY COORDINATES, NAD 83 (2007)

N. 245576.938

E. 557153.709

ELEVATION- DATUM

FIELD WORK DATE: 01/12/2018

BASIS FOR MONUMENT LOCATION

1976 - PLS 1103 RAN EDM/TRANSIT TRAVERSE AROUND SECTIONS 1, 12, AND PARTS OF ADJOINING SECTIONS TO DETERMINE SEARCH AREAS FOR INVESTIGATION. COULD NOT FIND ANY EVIDENCE OF THE ORIGINAL CORNER OR ANY REMONUMENTATION. EXCAVATED WITH A BACKHOE, DID NOT FIND ANY EVIDENCE OF THE CORNER. COMPUTED THE LOCATION OF THE CORNER AFTER ANALYSIS OF THE FIELD MEASUREMENTS AND OLD SURVEY NOTES. USED DOWN ANCIENT FENCE TO THE SOUTH FOR LINE ALONG THE RANGE LINE. SET A HARRISON MONUMENT AND TIED OUT.

2017 - PLS 2994 FOUND A HARRISON MONUMENT WITH A BROKEN-TOP 18" BELOW THE GROUND SURFACE AND 2 PROPERTY IRONS. ACCEPTED THE HARRISON MONUMENT AS THE BEST EVIDENCE OF THE CORNER LOCATION. SET 3 NEW TIES AND MEASURED TO THE TIES AND PROPERTY IRONS.

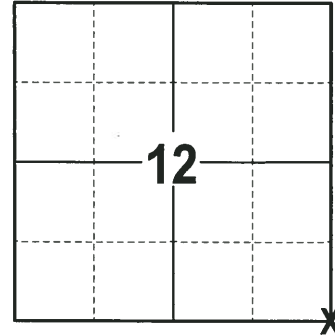

LOCATION
(INDICATE CORNER BY "X")

SEAL:

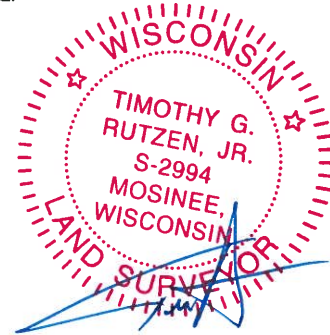

DATA SHOWN HERE ON THIS TIE SHEET IS CORRECT AND COMPLETE TO THE BEST OF MY KNOWLEDGE AND BELIEF.

PROFESSIONAL LAND SURVEYOR

DATE 2-2-18

- TIE SKETCH -

NOTE: THE CORNER FALLS 9± NORTH OF THE CENTERLINE OF CREE AVE.

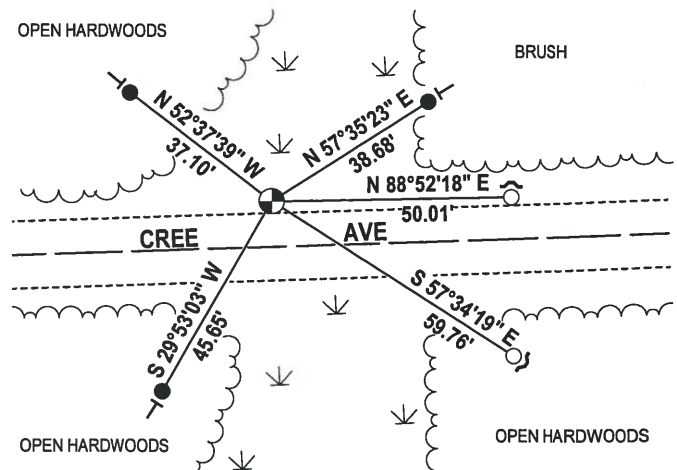
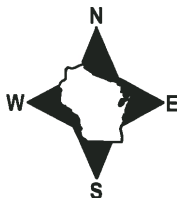

- 3/4" x 18" IRON REBAR SET, 1.50#/FT
- 1" O.D. IRON PIPE FOUND
- ⊙ HARRISON (BROKEN-TOP) FOUND
- ~ STEEL FENCE POST
- VINYL "T" POST

ADAMS COUNTY

Survey Monument Record

TYPE OF MONUMENT: HARRISON
 STATE PLANE COORDINATES: N _____
 E _____
 ELEVATION — M.S.L. DATUM: _____
 THETA ANGLE: _____
 FIELD BOOK: 38 PAGE 29

CORNER NO. 53
 SECTION 12
 TOWN 18
 RANGE 6

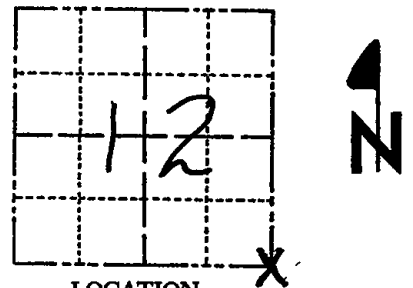

LOCATION
(Indicated by 'X')

SEAL:



BASIS FOR MONUMENT LOCATION

(Use reverse side if necessary)

Show info such as: History of corner, with reference to Vol. and pg, dates, surveyor; exact description of monument replaced; if location computed, by taped or EDM traverse; landowner remarks, etc.

Ran EDM/Transit traverse around Sections 1 and 12, and parts of adjoining sections to determine search area for investigation.

Could find no evidence of the original corner or any remonumentation. Did backhoe excavate, but could find no evidence of the corner.

Relocated corner after analysis of field measurements and old survey notes. Used down ancient fence to South for line along Range line.

Set Harrison 12-15-76.

- OK 11-22-78 RN-55
- " 4-19-83 GR-55
- " 2-23-88 " "
- " 8-7-92 SG-BS

CERTIFIED CORRECT:
Dale C Hagen
 Registered Land Surveyor
 DATE: 7-5-77

TIE SKETCH OK 2-25-98-JG
 OK 12-11-02 ML

(Show at least four ties) OK, 11-27-07-JG

NOTE

Ties in trees to nail in disc.

