

13 SECTION 18 TOWN 05 RANGE

ADAMS COUNTY

COUNTY CORNER NO: 73

ROMPORTOL ID: 41805130000

PUBLIC LAND SURVEY MONUMENT RECORD

TYPE OF MONUMENT: SURVEY NAIL
 ADAMS COUNTY COORDINATES, NAD 83 (2007)

N. 239992.621

E. 525729.952

ELEVATION- _____ DATUM _____

FIELD WORK DATE: 12/21/2017

BASIS FOR MONUMENT LOCATION

1978 - PLS 1478 CALCULATED POSITION FROM EXISTING ORIGINAL BEARING TREE STUMP HOLE. (S19°W218LK.(143.88FT.)) DISTANCES FROM THIS POSITION TO ADJACENT CORNERS MATCH DISTANCES RECORDED IN THE ORIGINAL NOTES AND DISTANCES RECORDED BY M.C. SMITH IN THE ADAMS COUNTY SURVEYOR'S RECORDS. NO EXCAVATION WAS ATTEMPTED IN STH 21. SET PK NAIL AND TIED OUT.

1982 - WISDOT LOCATED A P.K. NAIL AT THE CORNER LOCATION AND SET 4 NEW BERNSTEN MONUMENT TIES.

2017 - PLS 2994 FOUND NO EVIDENCE OF THE CORNER IN STH 21 BUT RECOVERED ALL 4 OF THE WISDOT TIES. ALL OF THE DISTANCES BETWEEN THE 4 TIES FIT WELL, DID A INTERSECT BETWEEN THE TIES TO RE-SET THE SURVEY NAIL. ACCEPTED THE TIES AS THE BEST EVIDENCE OF THE CORNER LOCATION AND RE-MEASURED TO THE EXISTING TIES.

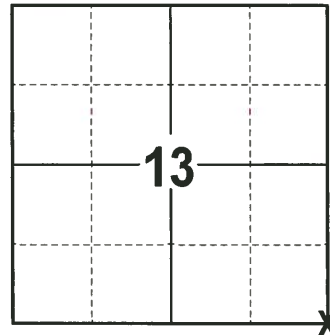

LOCATION
(INDICATE CORNER BY "X")

SEAL:

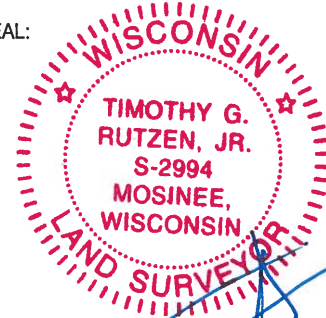

DATA SHOWN HERE ON THIS TIE SHEET IS CORRECT AND COMPLETE TO THE BEST OF MY KNOWLEDGE AND BELIEF.

PROFESSIONAL LAND SURVEYOR

DATE 1-4-18

- TIE SKETCH

NOTE: THE CORNER FALLS 3'± SOUTH OF THE CENTERLINE OF STH 21 AND 21'± WEST OF THE CENTERLINE OF 14TH AVE.

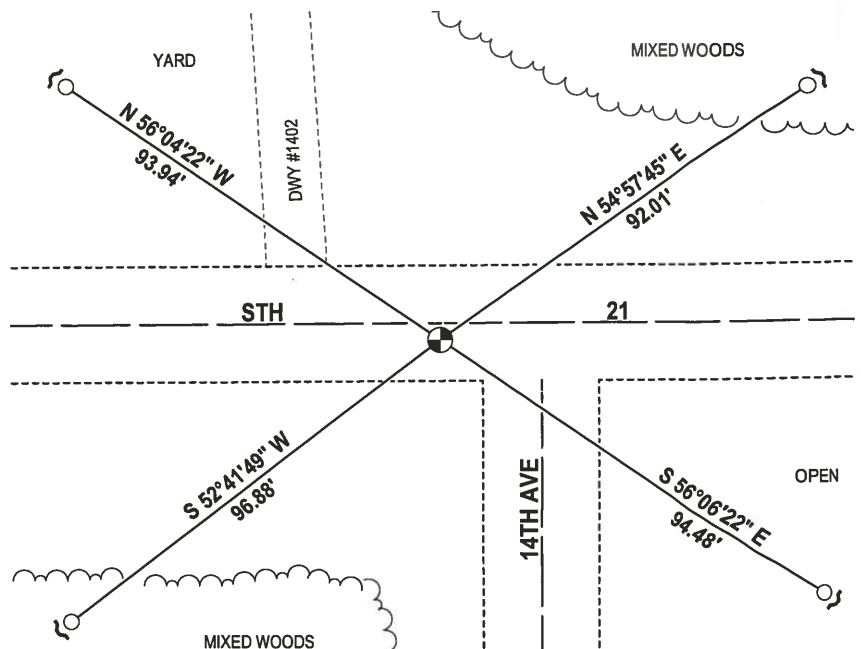
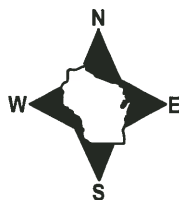

- WISDOT ALUMINUM CAP IN CONCRETE FOUND
- ⊕ SURVEY NAIL SET
- ✓ STEEL FENCE POST

Government Land Corner Certificate

ADAMS County
 TYPE OF MONUMENT: P.K. NAIL IN Bituminous
 STATE PLANE COORDINATES: N _____
 E _____
 ELEVATION — M.S.L. DATUM: _____
 THETA ANGLE: _____
 FIELD BOOK: 57 PAGE 83
 DRAWN BY: S. SORENSEN

CORNER NO. 61
 SECTION 19
 TOWN 18
 RANGE 6

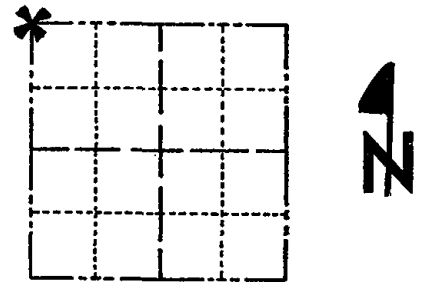

LOCATION
(Indicated by 'X')

BASIS FOR MONUMENT LOCATION

Show info such as: History of corner, with reference to Vol. and pg., dates, surveyor; exact description of monument replaced; if location computed, by taped or EDM traverse; landowner remarks, etc. (Use reverse side if necessary)

Set monument from existing original BT stump hole. (S19 W 218 lk. (143.88 ft.))

Distances from this position to adjacent corners match distances recorded in the original notes and distances recorded by M. C. Smith in the Adams County Surveyor's Records.

No excavation was attempted in STH"21".

SEE ATTACHED

SEAL:



DATA SHOWN HERE ON
CERTIFIED CORRECT:

Gregory P. Rhinehart
Registered Land Surveyor

DATE: 12/22/28

TIE SKETCH

Show at least four ties, also fence lines, roads, topo, size and type of witness trees' and if off road - best way to arrive at corner.

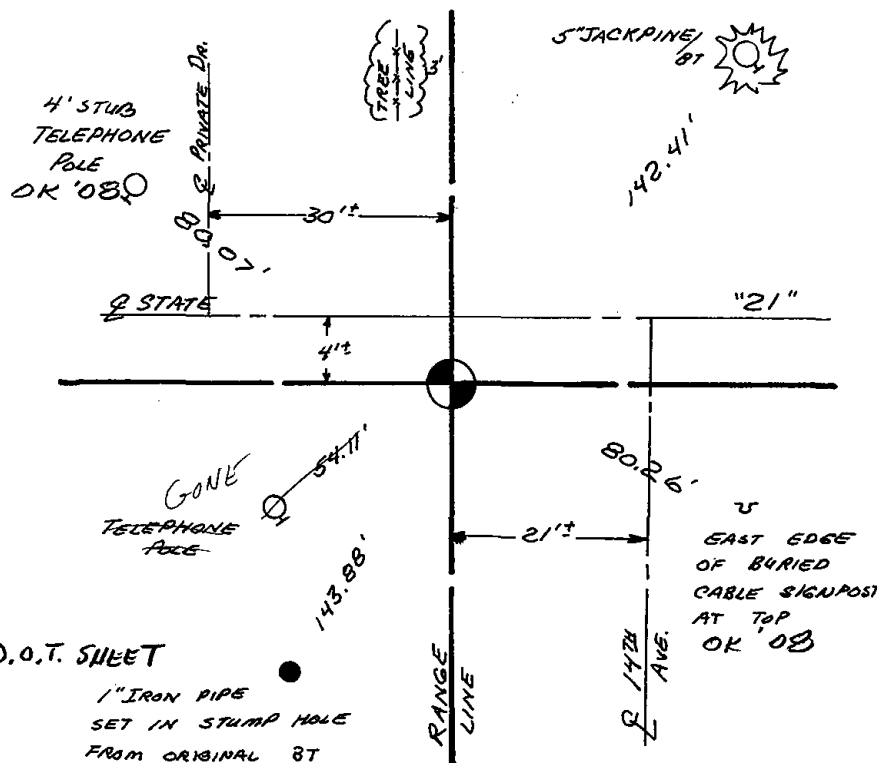

MAINTENANCE RECORD

Date	Init.	Remarks
3-4-83	SS	OK
2-11-88	GR-SS	"
7-29-92	JG-BS	1-GONE, Mon. OK
2-24-98	JG	ALL OK, SEE ATTACHED D.O.T. SHEET
8-13-03	JG	OK " "

RECORD AND CERTIFICATION OF U.S. PUBLIC LAND SURVEY CONTROL STATION
E.D. 716-72

State of Wisconsin / Department of Transportation

SEE ATTACHED SHEET
GREG RHINEHART OF 12-22-78

District 04	Project I.D. 6160-07-73	Located by P.J. Liepitz	
Corner NW	SECTION 19	Township 18 N	Range (E,W) 6E County Adams
Wisconsin Coordinates CORNER	East (X)	North (Y)	Elevation (Z) Zone
Control Station Name	East (X)	North (Y)	Elevation (Z) Zone
Horizontal — NORTH AMERICAN, 1927		CONTROL DATUM Vertical — MEAN SEA LEVEL, 1929 ADJUSTMENT	
Horizontal — _____ Order		SURVEY CONTROL Vertical — _____ Order	

SKETCH

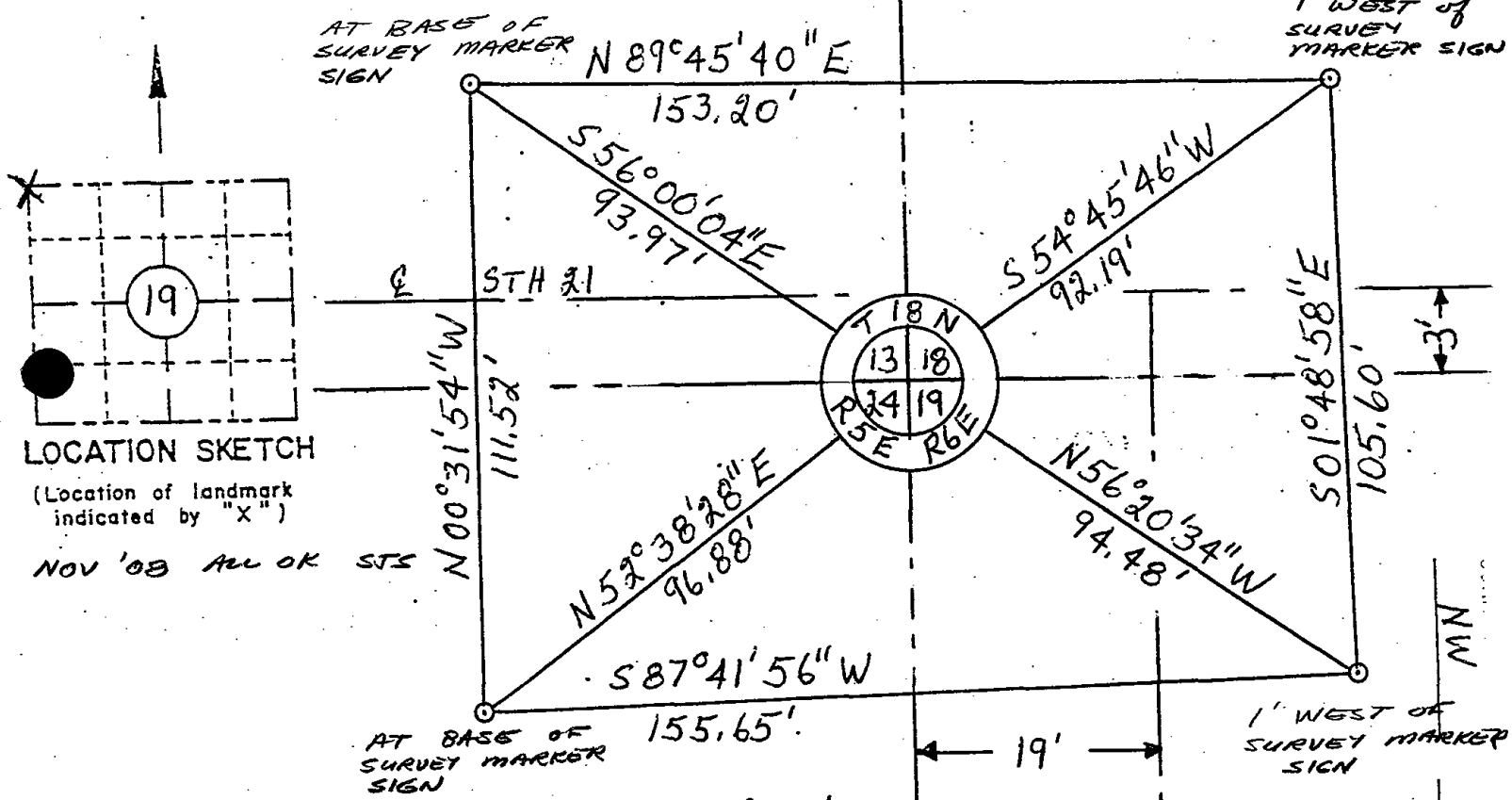

I hereby certify that on the 26 day of October 1972, that I did locate the above corner which was evidenced by P.K. Nail

_____ ; I further certify that to perpetuate the location of such corner I did, at the exact location hereof, place a permanent marker consisting of _____

_____ ; I further certify that I did establish 4 references or witness monuments consisting of Bernsten monuments

_____ located as shown above:

Signature. Registered Land Surveyor	Registration No. S-	Title
-------------------------------------	------------------------	-------

SEAL

19
18N
6E