

PUBLIC LAND SURVEY MONUMENT RECORD

TYPE OF MONUMENT: SURVEY NAIL
 ADAMS COUNTY COORDINATES, NAD 83 (2007)

N. 240109.347

E. 541463.237

ELEVATION- DATUM

FIELD WORK DATE: 06/10/2019

BASIS FOR MONUMENT LOCATION

2014 - PLS 2643 RECALLS THE MOST RECENT TIE SHEET OF RECORD WAS CERTIFIED BY G. RHINEHART ON SEPTEMBER 12, 2013. THE CORNER POSITION IS IDENTIFIED AS A P.K. NAIL. PRIOR TO THE CONSTRUCTION ON HIGHWAY 21 THE CORNER WAS VISITED AND A MAG NAIL WAS FOUND AND IDENTIFIED AS THE CORNER POSITION. AFTER THE COMPLETION OF THE ROAD CONSTRUCTION A SNM 1 BERNTSEN MARKING NAIL WAS SET IN PLACE OF THE FOUND MAG NAIL. 4 NEW WITNESS MONUMENTS WERE SET TO REFERENCE THE CORNER POSITION.

2019 - PLS 2675 FOUND SURVEY NAIL IN THE ROAD SURFACE AND 4 TIES, REMOVED THE SURVEY NAIL AND FOUND NO ADDITIONAL EVIDENCE OF ANY ADDITIONAL MONUMENTS BELOW. THE SURVEY NAIL LOCATION AGREES WITH ALL 4 TIES. ACCEPTED THE SURVEY NAIL AS THE CORNER LOCATION. RESET AND MEASURED TO THE EXISTING TIES.

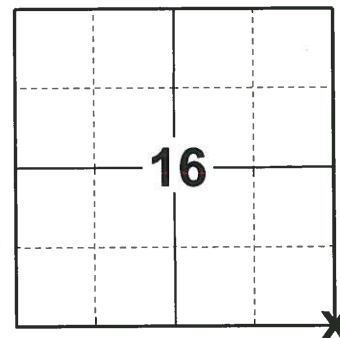

LOCATION

(INDICATE CORNER BY "X")

SEAL:



DATA SHOWN HERE ON THIS TIE SHEET IS CORRECT AND COMPLETE TO THE BEST OF MY KNOWLEDGE AND BELIEF.

PROFESSIONAL LAND SURVEYOR

DATE 8/2/19

TIE SKETCH

NOTE: THE CORNER FALLS 6'± NORTH OF THE CENTERLINE OF STH 21.

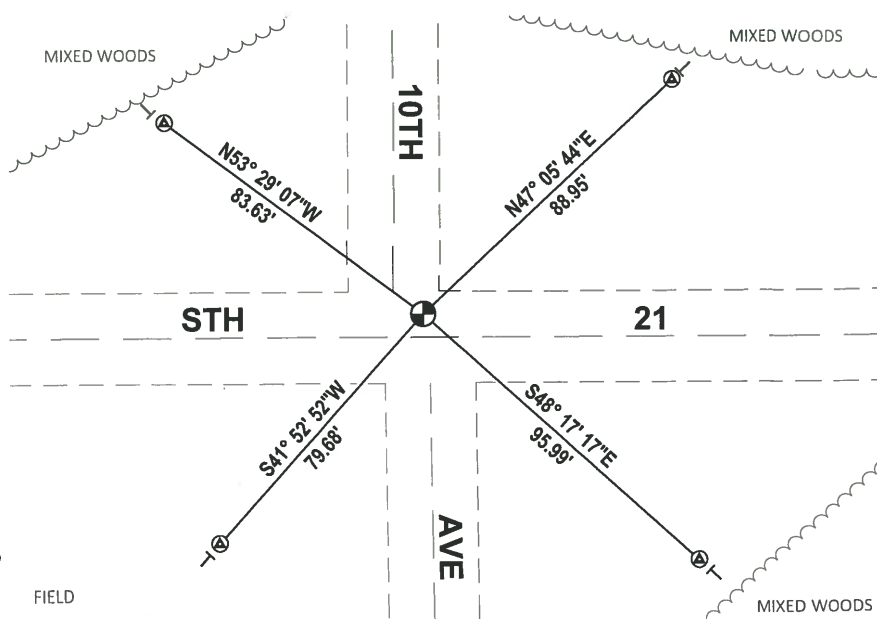
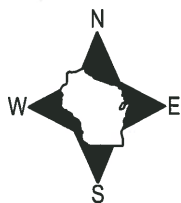

- ⊕ FOUND BERNTSEN SDR103 W/BRONZE CAP
- ⊕ FOUND SURVEY NAIL MONUMENT
- ⊖ VINYL "T" POST

Government Land Corner Certificate

ADAMS

County

TYPE OF MONUMENT: P.K. NAIL IN BITUMINOUS

STATE PLANE COORDINATES: N _____
E _____

ELEVATION — M.S.L. DATUM: _____

THETA ANGLE: _____

FIELD BOOK: _____ PAGE _____

DRAWN BY: SCOTT SORENSEN

CORNER NO. 67
SECTION 22
TOWN 18
RANGE 6

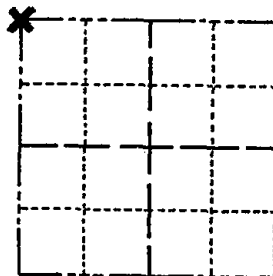

LOCATION
(Indicated by 'X')

BASIS FOR MONUMENT LOCATION

Show info such as: History of corner, with reference to Vol. and pg., dates, surveyor; exact description of monument replaced; if location computed, by taped or EDM traverse; landowner remarks, etc. (Use reverse side if necessary)

Set by retracing survey by M.C. Smith done in 1911 located in the SW Quarter of Section 15-18-6.

SEAL:

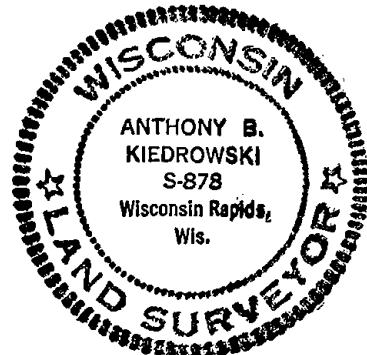

DATA SHOWN HERE ON
CERTIFIED CORRECT:

Anthony B. Kiedrowski
Registered Land Surveyor

DATE: 8/1/78

TIE SKETCH

Show at least four ties, also fence lines, roads, topo, size and type of witness trees' and if off road - best way to arrive at corner.

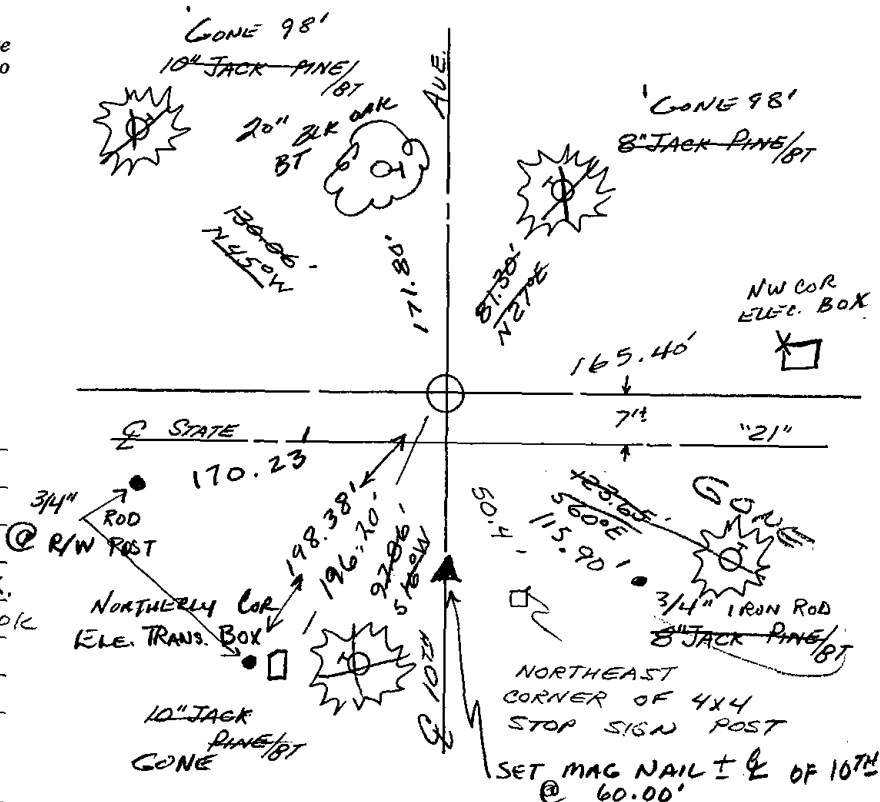

MAINTENANCE RECORD

Date	Init.	Remarks
3-4-83	SS	1 NEW TIE
2-2-88	GR-SS	OK
7-30-92	JG-RS	1-GONE, 1-NEW, MON. OK.
3-31-98	JG-SS	3-GONE, 3-NEW, MON. OK.
1-2-03	Mh	OK
1-22-03	JG	2-NEW
12-20-07	SG-SS	OK

REVISED 1977