

## PUBLIC LAND SURVEY MONUMENT RECORD

TYPE OF MONUMENT: HARRISON  
ADAMS COUNTY COORDINATES, NAD 83 (2007)

N. 234792.787

E. 536218.574

ELEVATION- - - - DATUM - - - -

FIELD WORK DATE: 06/13/2019

### BASIS FOR MONUMENT LOCATION

1974 - PLS 1103 A KIEDROWSKI EXCAVATED WITH BACKHOE AND FOUND 2" O.D. IRON PIPE. ACCEPTED AS CORRECT AND MONUMENTED WITH A HARRISON. NOTICED STUMP FROM WHAT OLD TIME ADJACENT LANDOWNER SAID WAS A BEARING TREE. A SEARCH OF THE ORIGINAL NOTES IN THE COURT HOUSE, DNR RECORDS AT MADISON, AND AT THE RECORDS OF THE EASTERN DIVISION OF THE BUREAU OF LAND MANAGEMENT AT SILVER SPRING, MD. SHOWED NO ORIGINAL BEARING TREES FOR THIS CORNER. VERY UNUSUAL.

2019 - PLS 2675 FOUND A HARRISON MONUMENT 4" BELOW THE ROAD SURFACE AND 1 WITNESS. THE MONUMENT AGREES WITH THE EXISTING WITNESS. ACCEPTED THE HARRISON MONUMENT AS THE CORNER LOCATION. SET 4 NEW TIES AND MEASURED TO THE TIES AND WITNESS.

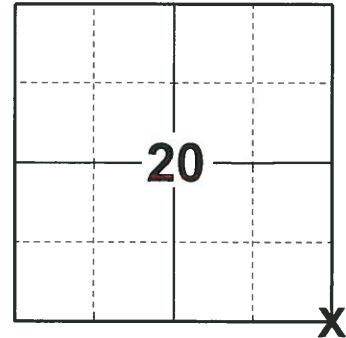

**LOCATION**  
(INDICATE CORNER BY "X")

SEAL:

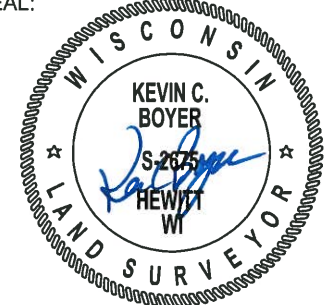

DATA SHOWN HERE ON THIS TIE SHEET IS CORRECT AND COMPLETE TO THE BEST OF MY KNOWLEDGE AND BELIEF.

PROFESSIONAL LAND SURVEYOR

DATE 8/2/19

### TIE SKETCH

NOTE: THE CORNER FALLS ON THE CENTERLINE OF CYPRESS AVE AND 1± EAST OF THE CENTERLINE OF 11TH AVE.

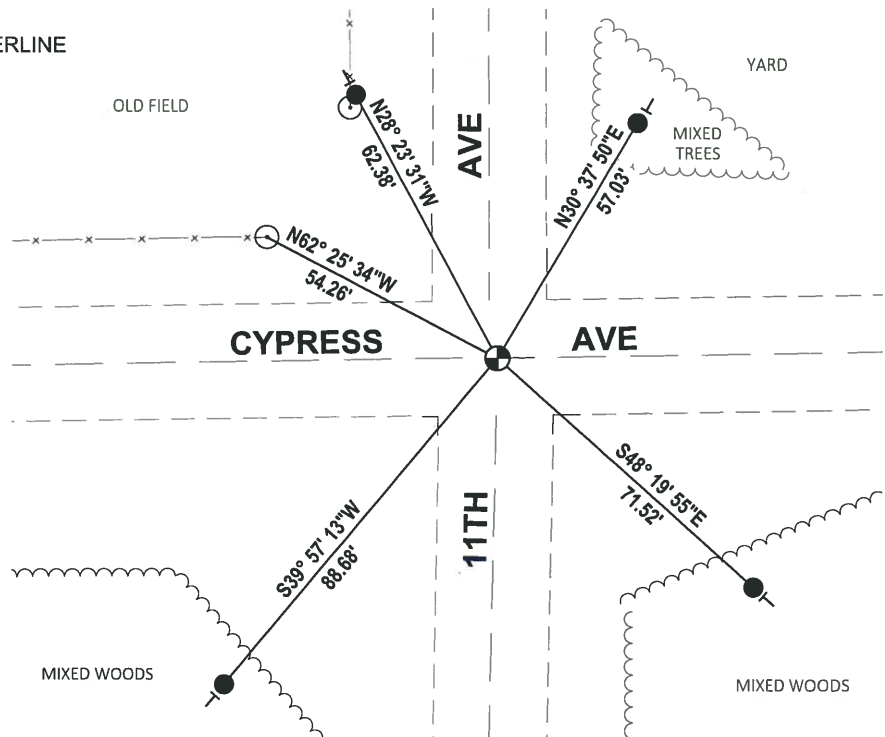

- SET 3/4" x 18" IRON REBAR, 1.50#/FT
- ⊕ FOUND HARRISON MONUMENT
- ⊙ RW FENCE POST
- ⊣ VINYL "T" POST

ADAMS COUNTY

Survey Monument Record

TYPE OF MONUMENT: 30" Harrison Standard

STATE PLANE COORDINATES: N \_\_\_\_\_

E \_\_\_\_\_

ELEVATION — M.S.L. DATUM: \_\_\_\_\_

THETA ANGLE: \_\_\_\_\_

FIELD BOOK: \_\_\_\_\_ PAGE \_\_\_\_\_

CORNER NO. 633 <sup>(85)</sup>

SECTION 28

TOWN 18

RANGE 6

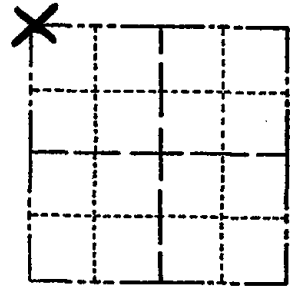

LOCATION  
(Indicated by 'X')

SEAL:



BASIS FOR MONUMENT LOCATION

(Use reverse side if necessary)

Show info such as: History of corner, with reference to Vol. and pg, dates, surveyor; exact description of monument replaced; if location computed, by taped or EDM traverse; landowner remarks, etc.

Anthony B. Kiedrowski excavated with backhoe and found 2" Iron Pipe. Accepted as correct and monumented same.

Notice stump from what old time adjacent landowner said was a bearing tree. A search of the original notes in the Court House, DNR records at Madison, and at the records of the Eastern Div. of the Bureau of Land Management at Silver Spring, Md. showed no original bearing trees for this corner. Very unusual.

OK 7-10-78 PK-SS  
" 3-8-83 SS  
2-12-88 GR-SS  
" 7-28-92 BS-JG - OK  
(GRANDSON OF LOCAL OLD TIMER)  
BRYAN SORONSEN CHECKED THIS CORNER

CERTIFIED CORRECT:

Dale C. Hagen  
Registered Land Surveyor

DATE: 10-28-74

TIE SKETCH

(Show at least four ties)

1-GONE, 1-NEW, 1-22-98 - JG  
1-NEW, MON. OK 12-13-02 - JG  
OK 11-21-07 CS-SS

