

25 SECTION 18 TOWN 06 RANGE

ADAMS COUNTY

COUNTY CORNER NO: 100
ROMPORTOL ID: 41806252000

PUBLIC LAND SURVEY MONUMENT RECORD

TYPE OF MONUMENT: HARRISON
ADAMS COUNTY COORDINATES, NAD 83 (2007)

N. 232324.344

E. 557353.036

ELEVATION- DATUM

FIELD WORK DATE: 01/11/2018

BASIS FOR MONUMENT LOCATION

1976 - PLS 1103 RAN EDM/TRANSIT TRAVERSE AROUND SECTION 25 AND TO ADJACENT SECTION CORNERS TO DETERMINE THE SEARCH AREAS FOR INVESTIGATION. COULD FIND NO EVIDENCE OF THE ORIGINAL CORNER OR ANY REMONUMENTATION. SET THE CORNER BY SINGLE PROPORTIONATE MEASUREMENT BETWEEN ADJACENT SECTION CORNERS. SET A HARRISON MONUMENT AND TIED OUT.

2001 - PLS 1478 FOUND THE PRIOR MONUMENT TO BE 8.39' NORTH AND 0.79' WEST OF THE TRUE SINGLE PROPORTIONATE POSITION. RESEARCH INDICATED ALL SURVEYS IN ADJACENT SECTIONS USED A SINGLE PROPORTIONATE POSITION COMPUTATION. MOVED THE MONUMENT TO THE CORRECTED COMPUTED LOCATION AND RE-MEASURED ALL TIES. SET A 3/4" ROD AT THE OLD LOCATION.

2017 - PLS 2994 FOUND A HARRISON MONUMENT 6" ABOVE THE GROUND SURFACE AND 3 WITNESS TREES. THE MONUMENT AGREES WITH THE EXISTING WITNESS TREES. ACCEPTED THE HARRISON MONUMENT AS THE CORNER LOCATION. SET 4 NEW TIES AND MEASURED TO THE TIES AND WITNESS TREES.

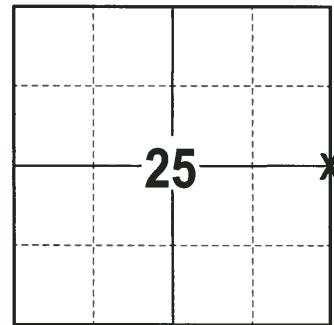

LOCATION
(INDICATE CORNER BY "X")

SEAL:

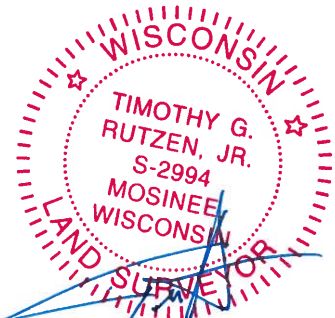

DATA SHOWN HERE ON THIS TIE SHEET IS CORRECT AND COMPLETE TO THE BEST OF MY KNOWLEDGE AND BELIEF.

PROFESSIONAL LAND SURVEYOR

DATE 2-2-18

- TIE SKETCH -

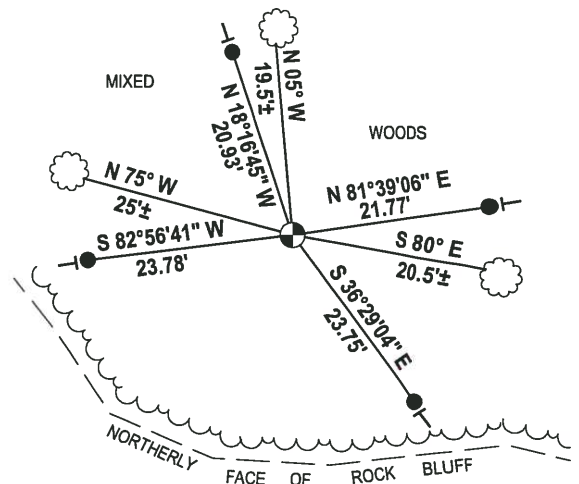
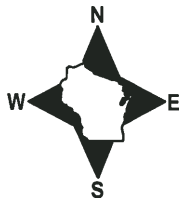

- 3/4" x 18" IRON REBAR SET, 1.50#/FT
- ⊕ HARRISON FOUND
- VINYL "T" POST
- ☁ WITNESS TREE FOUND

Government Land Corner Certificate

ADAMS County
 TYPE OF MONUMENT: HARRISON MONUMENT
 STATE PLANE COORDINATES: N _____
 E _____
 ELEVATION — M.S.L. DATUM: _____
 THETA ANGLE: _____
 FIELD BOOK: _____ PAGE _____
 DRAWN BY: _____

CORNER NO. 100
 SECTION 25
 TOWN 18
 RANGE 6

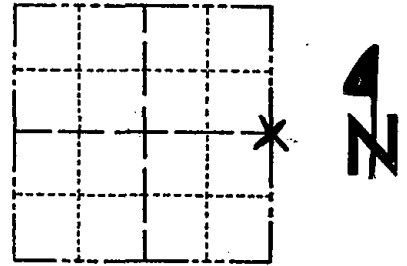

LOCATION
(Indicated by 'X')

BASIS FOR MONUMENT LOCATION

Show info such as: History of corner, with reference to Vol. and pg., dates, surveyor; exact description of monument replaced; if location computed, by taped or EDM traverse; landowner remarks, etc. (Use reverse side if necessary)

4/5/2001 — FOUND MONUMENT TO BE 8.39' NORTH AND 0.79' WEST OF SINGLE PROPORTIONATE POSITION. RESEARCH INDICATED ALL SURVEYS IN ADJACENT SECTIONS USED A SINGLE PROPORTIONATE POSITION IN COMPS. MOVED MONUMENT TO CORRECT LOCATION AND REMEASURED ALL TIES. SET 3/4" ROD AT OLD LOCATION.

SEAL:

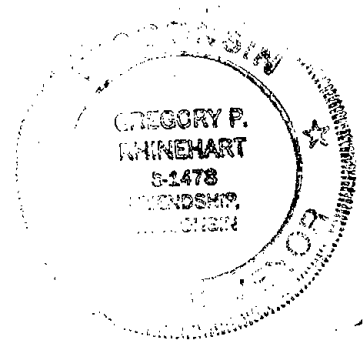

DATA SHOWN HERE ON
CERTIFIED CORRECT:

Gregory P. Rhinehart
 Registered Land Surveyor

DATE: 4/5/01

TIE SKETCH

Show at least four ties, also fence lines, roads, topo, size and type of witness trees' and if off road - best way to arrive at corner.

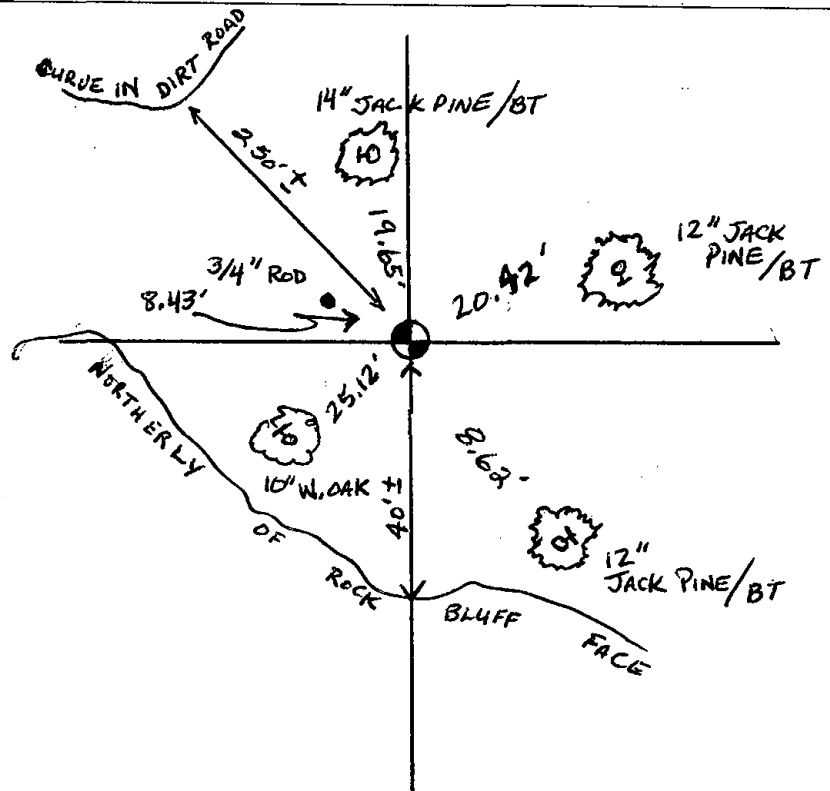

MAINTENANCE RECORD

Date	Init.	Remarks
12-16-02	JG	OK
1-26-07	JG	OK

ADAMS COUNTY

Survey Monument Record

TYPE OF MONUMENT: Harrison Monument

STATE PLANE COORDINATES: N _____
E _____

ELEVATION — M.S.L. DATUM: _____

THETA ANGLE: _____

FIELD BOOK: _____ PAGE _____

CORNER NO. 939 100
SECTION 25
TOWN 18
RANGE 6

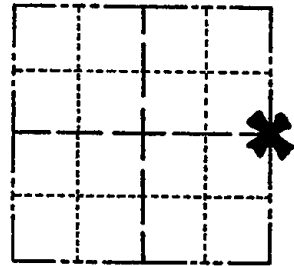

LOCATION
(Indicated by 'X')

SEAL:

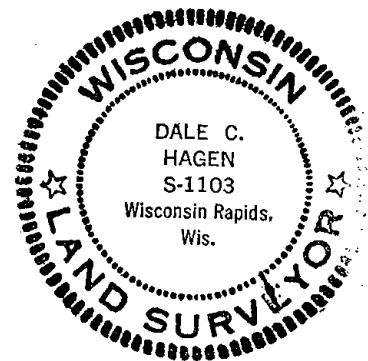

BASIS FOR MONUMENT LOCATION

(Use reverse side if necessary)

Show info such as: History of corner, with reference to Vol. and pg, dates, surveyor; exact description of monument replaced; if location computed, by taped or EDM traverse; landowner remarks, etc.

Ran EDM/transit traverse around Section 25 and to adjacent section corners to determine search areas for investigation.

Could find no evidence of the original corner or any remonumentation.

Set corner by single proportionate measure between adjacent section corners.

OK 9-12-78 RN-SS
3-14-83 GR-SS OK
OK, 7-29-92 JG-BS
1-NEW, 1-22-98-JG

CERTIFIED CORRECT

Dale C. Hagen
Registered Land Surveyor
DATE: January 10, 1976

TIE SKETCH

(Show at least four ties)

SEE TIE SHEET DTD 4/5/01

NOTE:

Ties in trees to nail in disc.

