

PUBLIC LAND SURVEY MONUMENT RECORD

TYPE OF MONUMENT: HARRISON
 ADAMS COUNTY COORDINATES, NAD 83 (2007)

N. 229489.894

E. 533691.188

ELEVATION- _____ DATUM _____

FIELD WORK DATE: 07/02/2019

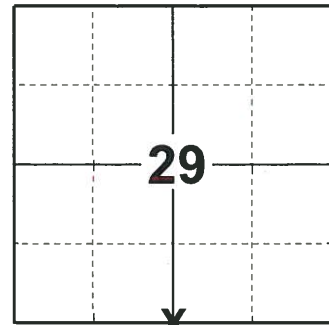

LOCATION

(INDICATE CORNER BY "X")

SEAL:

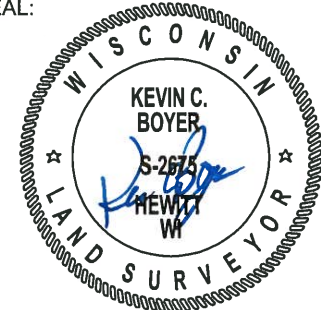

DATA SHOWN HERE ON THIS TIE SHEET IS CORRECT AND COMPLETE TO THE BEST OF MY KNOWLEDGE AND BELIEF.

PROFESSIONAL LAND SURVEYOR

DATE 8/2/19

- TIE SKETCH

NOTE: THE CORNER FALLS 10'± NORTH OF THE CENTERLINE OF CZECH AVE.

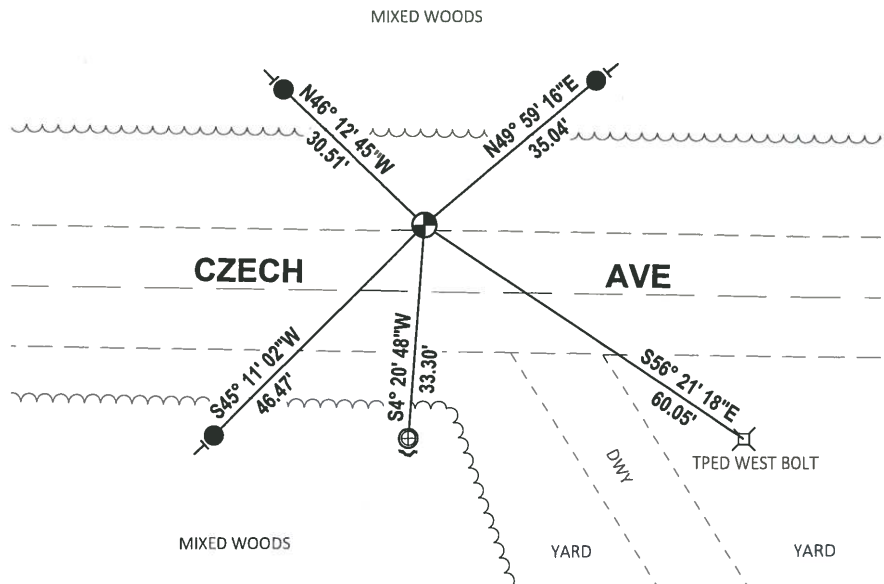

- SET 3/4" x 18" IRON REBAR, 1.50#/FT
- ⊕ FOUND 1" O.D. IRON PIPE
- ⊕ FOUND HARRISON MONUMENT
- ↗ STEEL FENCE POST
- ↖ VINYL "T" POST

ADAMS COUNTY

Survey Monument Record

CORNER NO. 155

SECTION 32

TOWN 18

RANGE 6

TYPE OF MONUMENT: 30" HARRISON RESET HARRISON AFTER

STATE PLANE COORDINATES: N. ROAD CONST. 8-16-00

E. _____

ELEVATION -- M.S.L. DATUM: _____

THETA ANGLE: _____

FIELD BOOK: 103 PAGE 146

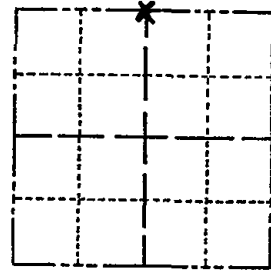

LOCATION
(Indicated by 'X')

SEAL:

BASIS FOR MONUMENT LOCATION

(Use reverse side if necessary)

Show info such as: History of corner, with reference to Vol. and pg, dates, surveyor; exact description of monument replaced; if location computed, by taped or EDM traverse; landowner remarks, etc.

Found RR spike and set monument

July 24, 1972

Anthony B. Kiedrowski R.L.S. 878

Location checked by
Traverse of Section



- OK 7-18-78 PK-SS
- " 3-2-83 GR-SS
- " 2-24-88 GR-SS
- 2-NEW, MON TOP BROKEN OFF - 7-28-92 JG-BS
- OK - 1-22-98 - JG
- OK 12-10-02 JG-SS

CERTIFIED CORRECT:

Anthony B. Kiedrowski
Registered Land Surveyor

DATE: 2-22-73

TIE SKETCH OK, 11-15-07-JG-JS

(Show at least four ties)

