

27
SECTION

18
TOWN

06
RANGE

ADAMS COUNTY

COUNTY CORNER NO: 109

ROMPORTOL ID: 41806270000

PUBLIC LAND SURVEY MONUMENT RECORD

TYPE OF MONUMENT: HARRISON
ADAMS COUNTY COORDINATES, NAD 83 (2007)

N. 229592.197

E. 546908.882

ELEVATION- - - - DATUM - - - -

FIELD WORK DATE: 06/27/2019

BASIS FOR MONUMENT LOCATION

1978 - PLS 878 FOUND IRON PIPE AS SHOWN IN CSM VOL. 1 PG. 13, WHICH WAS ACCEPTED AS THE SECTION CORNER. CSM IS A SURVEY OF THE W₂ OF SECTION 28-18-6 BY H. SIME.

2019 - PLS 2675 FOUND A HARRISON MONUMENT 4" BELOW THE ROAD SURFACE, 1 TIE, 1 PROPERTY IRON AND 1 WITNESS. THE MONUMENT AGREES WITH THE EXISTING TIE AND WITNESS. ACCEPTED THE HARRISON MONUMENT AS THE CORNER LOCATION. SET 2 NEW TIES AND MEASURED TO THE TIES, PROPERTY IRON AND WITNESS.

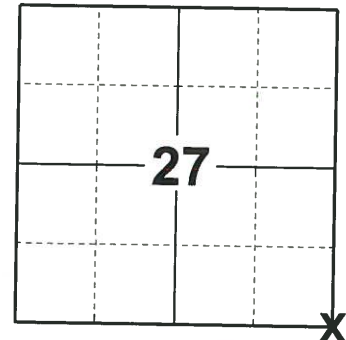

LOCATION

(INDICATE CORNER BY "X")

SEAL:

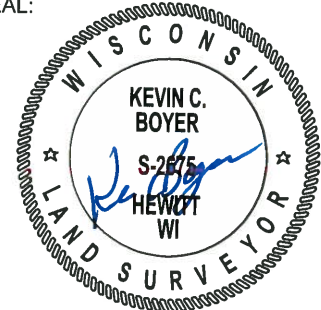

DATA SHOWN HERE ON THIS TIE SHEET IS CORRECT AND COMPLETE TO THE BEST OF MY KNOWLEDGE AND BELIEF.

PROFESSIONAL LAND SURVEYOR

DATE 8/2/19

TIE SKETCH

NOTE: THE CORNER FALLS 0.5'± SOUTH OF THE CENTERLINE OF CZECH AVE AND 2'± WEST OF THE EXTENDED CENTERLINE OF 9TH AVE.

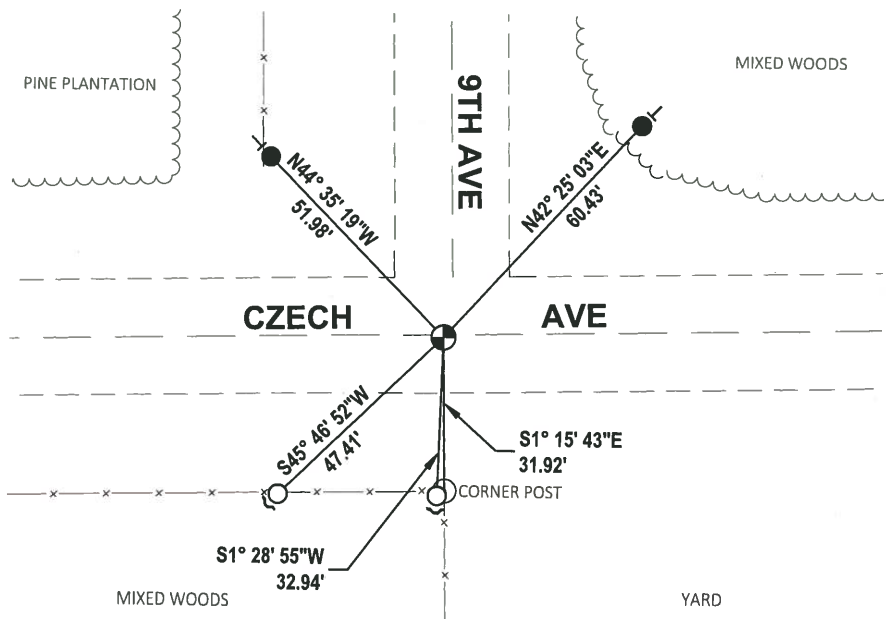
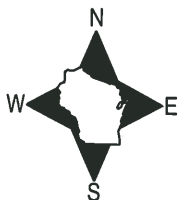

- SET 3/4" x 18" IRON REBAR, 1.50#/FT
- FOUND 3/4" IRON ROD
- ⊙ FOUND HARRISON MONUMENT
- ✓ STEEL FENCE POST
- | VINYL "T" POST

Government Land Corner Certificate

ADAMS County

TYPE OF MONUMENT: Exist. 1" pinched pipe to be replaced in

STATE PLANE COORDINATES: N _____ Spring of '79

E _____

ELEVATION — M.S.L. DATUM: _____

THETA ANGLE: _____

FIELD BOOK: 64 PAGE 139

DRAWN BY: G. Rhinehart

CORNER NO. 109

SECTION 34

TOWN 18

RANGE 6

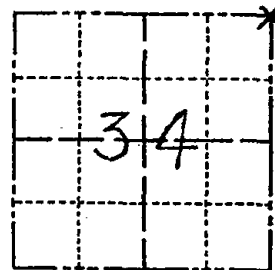

LOCATION
(Indicated by 'X')

BASIS FOR MONUMENT LOCATION

Show info such as: History of corner, with reference to Vol. and pg., dates, surveyor; exact description of monument replaced; if location computed, by taped or EDM traverse; landowner remarks, etc. (Use reverse side if necessary)

Found Iron pipe as shown in C.S.M. Page 13
Vol. 1, which was accepted as the Section Corner.

Vol. 1 Pg. 13

C.S.M. A is a survey of the $W\frac{1}{2}$ of Sec. 26-18-6 by H. Sime.

SEAL:



DATA SHOWN HERE ON
CERTIFIED CORRECT:

Anthony B. Kiedrowski
Registered Land Surveyor

DATE: 12/5/78

TIE SKETCH

Show at least four ties, also fence lines, roads, topo, size and type of witness trees' and if off road - best way to arrive at corner.

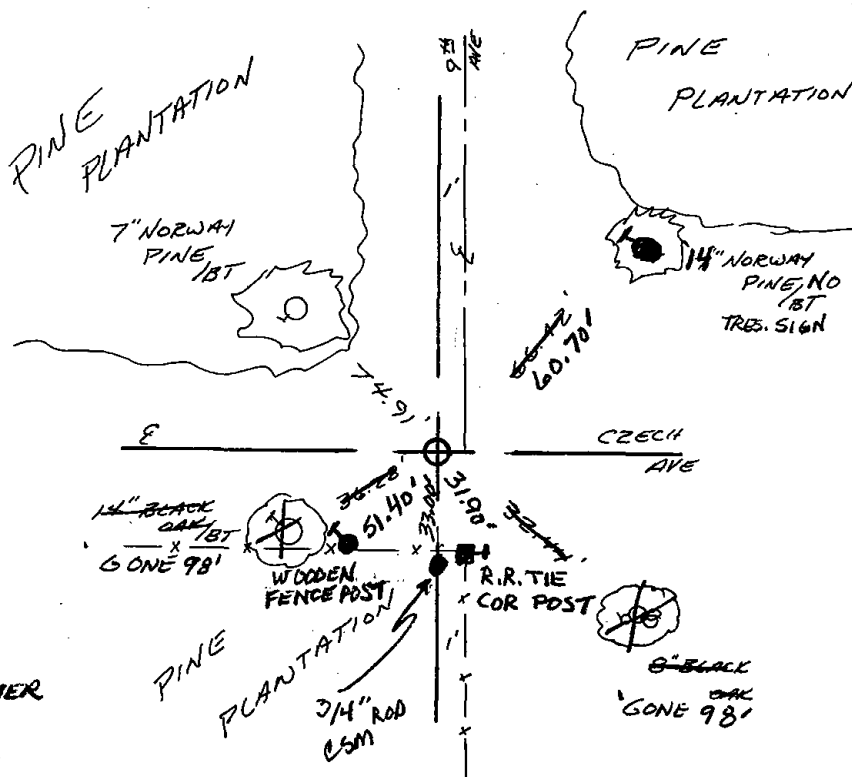

MAINTENANCE RECORD

Date	Init.	Remarks
3-2-83	SS	1 TIE GONE
2-12-88	GR-SS	OK
7-28-92	JG-BS	O.K.
1-22-98	JG	2-GONE, 3-NEW
12-13-02	JG	1-NEW, 1" PIPE AT CORNER
11-21-07	CS	OK