

PUBLIC LAND SURVEY MONUMENT RECORD

TYPE OF MONUMENT: RAIL ROAD SPIKE
ADAMS COUNTY COORDINATES, NAD 83 (2007)

N. 253596.921

E. 583361.439

ELEVATION- _____ DATUM _____

FIELD WORK DATE: 01/03/2020

BASIS FOR MONUMENT LOCATION

1983 - PLS 1551 CORNER AREA WAS EXCAVATED AND ROUND DISCOLORED AREA (APPROX. 3" DIA.) WITH DECAYED WOOD IN THE CENTER WAS FOUND EXTENDING STRAIGHT UP AND DOWN FROM 5" BELOW THE ORIGINAL GROUND SURFACE TO A DEPTH OF 2' FROM SAME. THIS SPOT WAS ACCEPTED AS CORRECT AND MONUMENTED WITH A HARRISON. THE LOCATION OF THIS CORNER IS ON THE EXTENSION OF A VERY OLD FENCE LINE TO THE EAST, WITHIN 1.1' OF THE ORIGINAL DISTANCE FROM THE SOUTH, AGREES WITH REMNANTS OF FENCE WIRE FOUND 1320' NORTH, AND 3' WEST OF THE CENTERLINE OF PAVEMENT. IT IS ALSO WITHIN 00°01' OF A STRAIGHT LINE BETWEEN SECTION CORNERS. THIS LOCATION IS 1' WEST OF AN APPARENT EARLIER EXCAVATION FOR THE CORNER.

2020 - PLS 2675 FOUND RAIL ROAD SPIKE 12"± BELOW THE ROAD SURFACE AND 4 WITNESS TREES. REMOVED THE RAIL ROAD SPIKE AND FOUND NO EVIDANCE OF A HARRISON BELOW. THE RAIL ROAD SPIKE LOCATION AGREES WITH ALL 4 WITNESS TREES. ACCEPTED THE RAIL ROAD SPIKE LOCATION FOR THE CORNER LOCATION. RE-SET RAIL ROAD SPIKE IN ITS LOCATION. SET 4 NEW TIES AND MEASURED TO THE EXISTING WITNESS TREES.

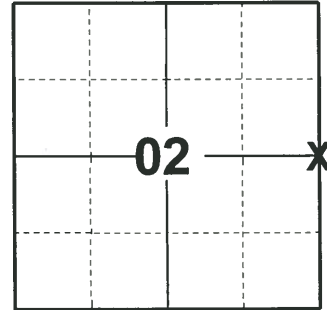

LOCATION

(INDICATE CORNER BY "X")

SEAL:



DATA SHOWN HERE ON THIS TIE SHEET IS CORRECT AND COMPLETE TO THE BEST OF MY KNOWLEDGE AND BELIEF.

PROFESSIONAL LAND SURVEYOR

DATE 3/9/2020

- TIE SKETCH

NOTE: THE CORNER LANDS 0.7'± EAST OF CTH G CENTERLINE.

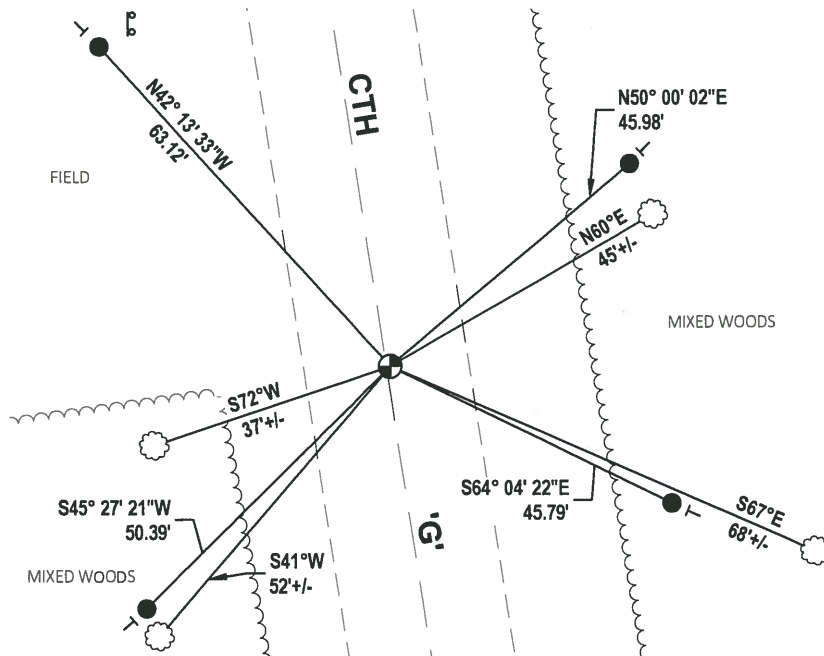

- SET 3/4" x 18" IRON REBAR, 1.50#/FT
- ⊕ FOUND RAIL ROAD SPIKE
- VINYL "T" POST
- ⊙ WITNESS TREE
- ⊐ IRRIGATION WHEEL STOP

U.S. PUBLIC LAND SURVEY MONUMENT RECORD

ADAMS COUNTY

TYPE OF MONUMENT: Standard Harrison

STATE PLANE COORDINATES: N _____
E _____

ELEVATION — M.S.L. DATUM: _____

THETA ANGLE: _____

FIELD BOOK: 1 PAGE 19

DRAWN BY: D. Riesop

CORNER NO. 19

SECTION 2

TOWN 18N

RANGE 7E

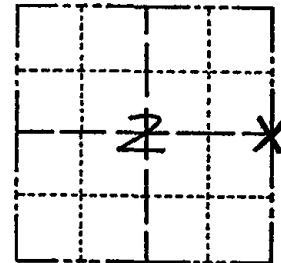

LOCATION
(Indicated by 'X')

SEAL:

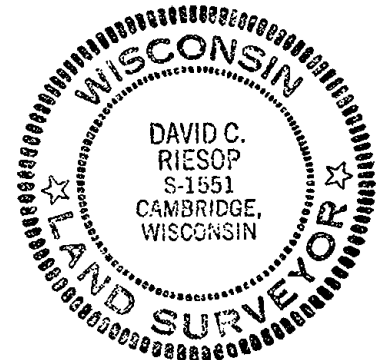

DATA SHOWN HERE ON
CERTIFIED CORRECT:

David C. Riesop
Registered Land Surveyor

DATE: 11/2/83

BASIS FOR MONUMENT LOCATION

Show info such as: History of corner, with reference to Vol. and pg., dates, surveyor; exact description of monument replaced; if location computed, by taped or EDM traverse; landowner remarks, etc. (Use reverse side if necessary) (in conformance with Section A-E 502 of the Wisconsin Administrative Code)

Corner area was excavated and round discolored area (approx. 3" dia.) with decayed wood in the center was found extending straight up and down from 5" below the original ground surface to a depth of 2' from same. This spot was accepted as correct and monumented.

The location of this corner is on the extension of a very old fence line to the East, within 1.1' of the original distance from the South, agrees with remnants of fence wire found 1320' North, and 3' West of the centerline of pavement. It is also within 00°01' of a straight line between section corners.

This location is 1' West of an apparent earlier excavation for the corner.

TIE SKETCH

Show at least four ties, also fence lines, roads, topo, size and type of witness trees and if off road - best way to arrive at corner.

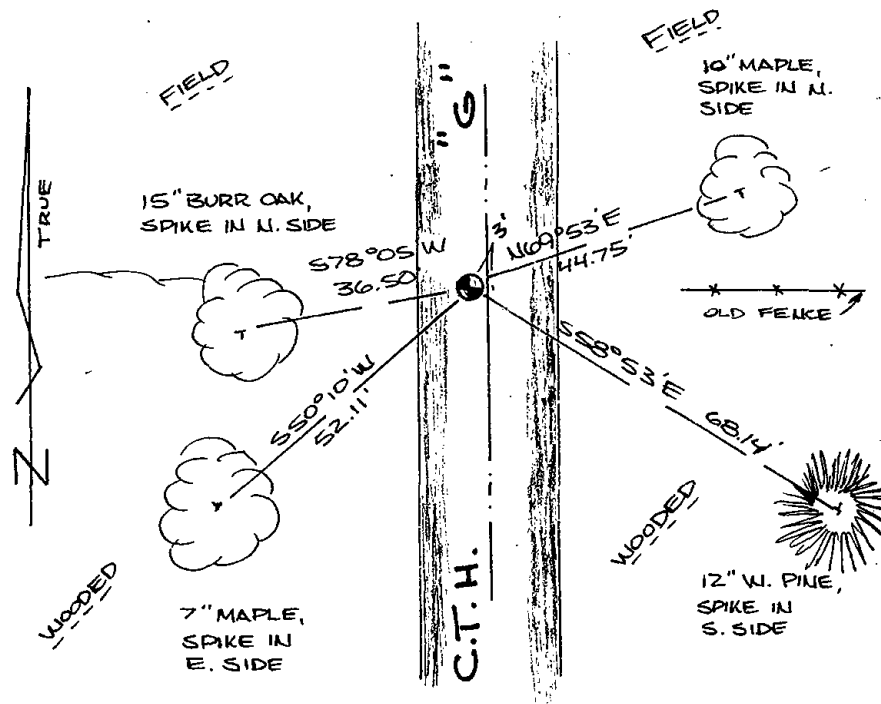

MAINTENANCE RECORD

Date	Init.	Remarks
4-6-87	GR-SS	OK
11-26-91	KZ-SS	"
2-18-97	JG-SS	OK
1-24-02	JG-SS	OK
4-11-07	JG	OK

0000 0000 0000 0000 0000 0000 0000 0000 0000 0000
0000 0000 0000 0000 0000 0000 0000 0000 0000 0000
0000 0000 0000 0000 0000 0000 0000 0000 0000 0000
0000 0000 0000 0000 0000 0000 0000 0000 0000 0000

0000 0000 0000 0000 0000 0000 0000 0000 0000 0000
0000 0000 0000 0000 0000 0000 0000 0000 0000 0000
0000 0000 0000 0000 0000 0000 0000 0000 0000 0000
0000 0000 0000 0000 0000 0000 0000 0000 0000 0000

0000 0000 0000 0000 0000 0000 0000 0000 0000 0000
0000 0000 0000 0000 0000 0000 0000 0000 0000 0000