

PUBLIC LAND SURVEY MONUMENT RECORD

TYPE OF MONUMENT: 2-3/8" O.D. IRON PIPE
 ADAMS COUNTY COORDINATES, NAD 83 (2007)

N. 250924.433

E. 564768.716

ELEVATION- - - - DATUM - - - -

FIELD WORK DATE: 01/06/2020

BASIS FOR MONUMENT LOCATION

1983 - PLS 1551 PROBED AREA FOR STAKE, NOTHING WAS FOUND. EVIDENCE OF ORIGINAL AND SUBSEQUENT WITNESS TREES ARE GONE. CORNER WAS RESET PROPORTIONALLY ON A STRAIGHT LINE BETWEEN SECTION CORNERS. EAST-WEST LOCATION MATCHES SMITH'S IN 1902 WITHIN 0.2 FEET. (VOL. 1, PG. 22)

2020 - PLS 2675 FOUND 2-3/8" O.D. IRON PIPE 12"± ABOVE THE SWAMP AND 4 WITNESS TREES. THE MONUMENT AGREES WITH ALL 4 WITNESS TREES. ACCEPTED THE 2-3/8" O.D. IRON PIPE AS THE CORNER LOCATION. SET 4 NEW TIES AND MEASURED TO THE EXISTING WITNESS TREES.

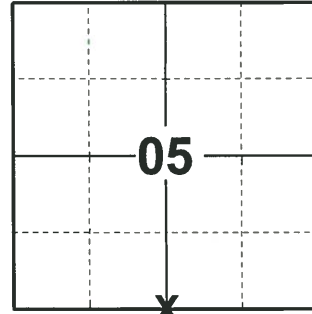

LOCATION

(INDICATE CORNER BY "X")

SEAL:

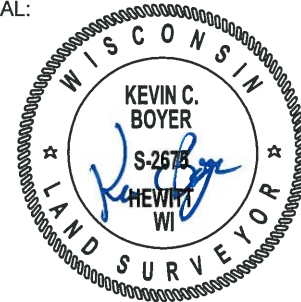

DATA SHOWN HERE ON THIS TIE SHEET IS CORRECT AND COMPLETE TO THE BEST OF MY KNOWLEDGE AND BELIEF.

PROFESSIONAL LAND SURVEYOR

DATE 3/9/2020

- TIE SKETCH

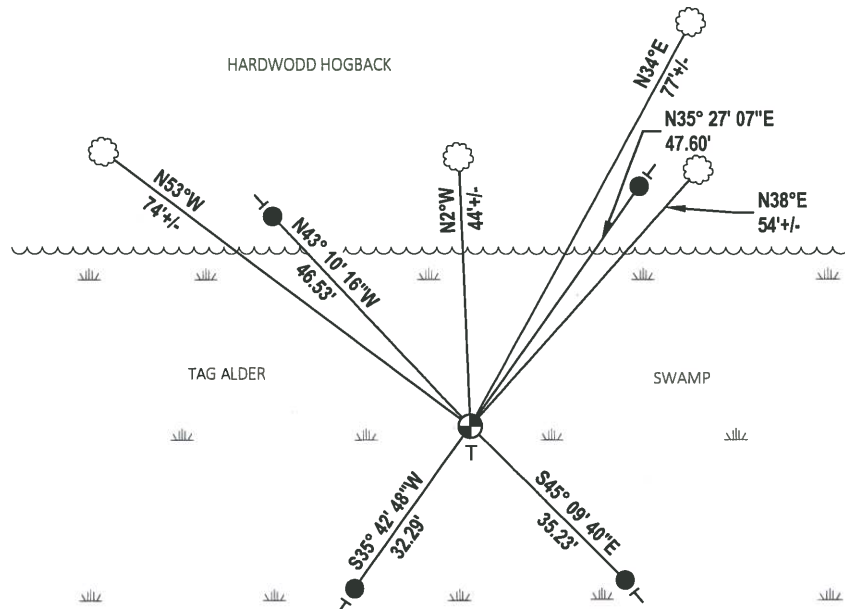
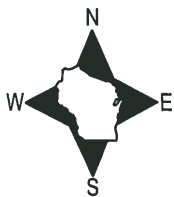

- SET 3/4" x 18" IRON REBAR, 1.50#/FT
- ⊕ FOUND 2-3/8" O.D. IRON PIPE
- ┆ VINYL "T" POST
- ☉ WITNESS TREE

U.S. PUBLIC LAND SURVEY MONUMENT RECORD

ADAMS COUNTY

TYPE OF MONUMENT: 2" I.D. x 60" galvanized pipe

STATE PLANE COORDINATES: N _____
E _____

ELEVATION — M.S.L. DATUM: _____

THETA ANGLE: _____

FIELD BOOK: Adams County PAGE 40

DRAWN BY: D. Riesop

CORNER NO. 24

SECTION 5

TOWN 18N

RANGE 7E

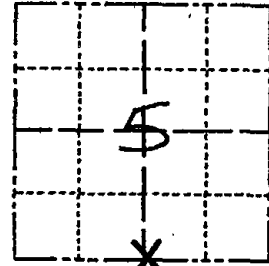

LOCATION
(Indicated by 'X')

SEAL:

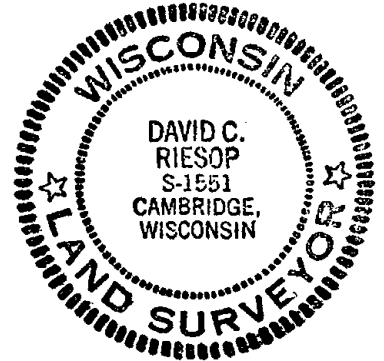

DATA SHOWN HERE ON
CERTIFIED CORRECT:

David C. Riesop
Registered Land Surveyor

DATE: 6/1/83

BASIS FOR MONUMENT LOCATION

Show info such as: History of corner, with reference to Vol. and pg., dates, surveyor; exact description of monument replaced; if location computed, by taped or EDM traverse; landowner remarks, etc. (Use reverse side if necessary) (in conformance with Section A-E 502 of the Wisconsin Administrative Code)

Probed area for stake, nothing found. Evidence of original and subsequent witness trees is gone.

Corner was reset proportionally on a straight line between section corners.

East - West location matches Smith's in 1902 within 0.2 feet. (Vol. 1, P.22)

filed for record this 8/11
day of JUNE 1983
per 59.60 Wisconsin Statutes.
D. Riesop
ADAMS COUNTY SURVEYOR

TIE SKETCH

Show at least four ties, also fence lines, roads, topo, size and type of witness trees and if off road - best way to arrive at corner.

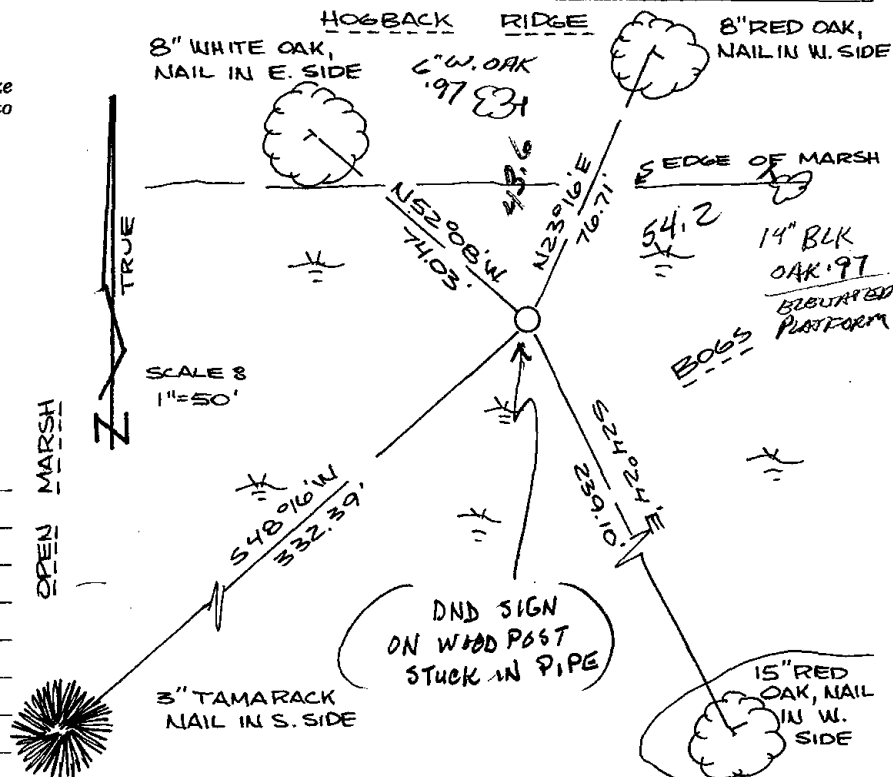

MAINTENANCE RECORD

Date	Init.	Remarks
12-31-97	JGSS	ADD 2 TIES
1-22-02	JG	OK
02-21-07	SS	"
02-23-12	MS	MON OK

