

03
SECTION

18
TOWN

07
RANGE

ADAMS COUNTY

COUNTY CORNER NO.: 28

ROMPORTOL ID: 41807030020

PUBLIC LAND SURVEY MONUMENT RECORD

TYPE OF MONUMENT: HARRISON (BROKEN-TOP)

ADAMS COUNTY COORDINATES, NAD 83 (2007)

N. 250910.018

E. 575382.848

ELEVATION- DATUM

FIELD WORK DATE: 01/15/2020

BASIS FOR MONUMENT LOCATION

1983 - PLS 1551 FOUND 3" DIAMETER ROTTED WOOD STAKE WHILE DIGGING. STAKE IS 4' NORTH OF A STRAIGHT LINE AND WITHIN 0.3' OF A SPLIT BETWEEN ADJACENT SECTION CORNERS. STAKE WAS REMOVED AND HARRISON MONUMENT WAS SET. ORIGINAL BEARING TREES AND THOSE MARKED IN 1902 (VOL. 3, PG. 29, ADAMS CO. FIELD NOTES) ARE GONE. RETIED OUT.

2020 - PLS 2675 FOUND HARRISON (BROKEN-TOP) 18"± BELOW THE GROUND AND 2 TIES. THE MONUMENT AGREES WITH BOTH TIES. ACCEPTED THE HARRISON (BROKEN-TOP) AS THE CORNER LOCATION. SET 3 NEW TIES AND MEASURED TO THE EXISTING TIES.

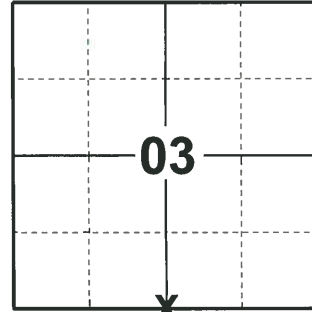

LOCATION

(INDICATE CORNER BY "X")

SEAL:

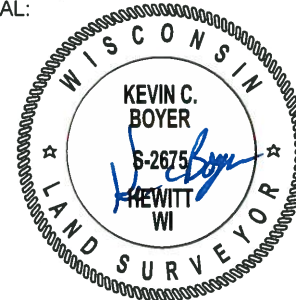

DATA SHOWN HERE ON THIS TIE SHEET IS CORRECT AND COMPLETE TO THE BEST OF MY KNOWLEDGE AND BELIEF.

PROFESSIONAL LAND SURVEYOR

DATE 3/9/2020

- TIE SKETCH

NOTE: THE CORNER LANDS 7'± OFF THE CENTERLINE OF TRAIL AND 47.4'± SE OF COTTONVILLE AVE/3RD DR CENTERLINE.

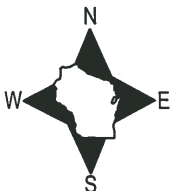

- SET 3/4" x 18" IRON REBAR, 1.50#/FT
- FOUND 3/4" IRON ROD
- ◎ FOUND 2.00" O.D. IRON PIPE
- ⊕ FOUND HARRISON (BROKEN-TOP) MONUMENT
- | VINYL "T" POST

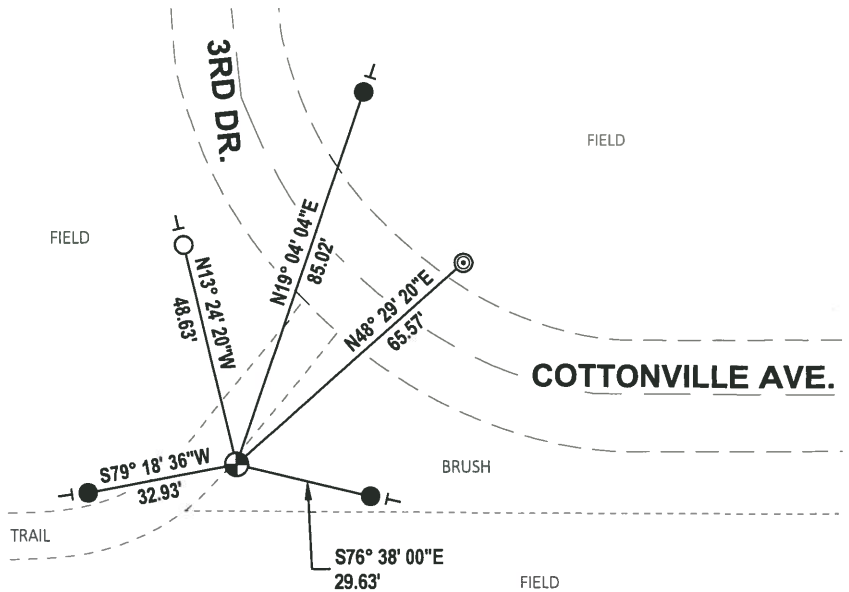

U.S. PUBLIC LAND SURVEY MONUMENT RECORD

ADAMS COUNTY

TYPE OF MONUMENT: Standard Harrison

STATE PLANE COORDINATES: N _____

E _____

ELEVATION — M.S.L. DATUM: _____

THETA ANGLE: _____

FIELD BOOK: Adams County PAGE 45

DRAWN BY: D. Riesop

CORNER NO. 28

SECTION 3

TOWN 18N

RANGE 7E

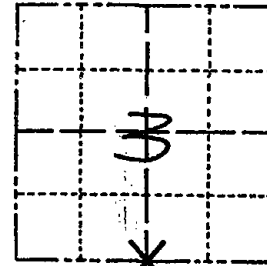

LOCATION
(Indicated by 'X')



BASIS FOR MONUMENT LOCATION

Show info such as: History of corner, with reference to Vol. and pg., dates, surveyor; exact description of monument replaced; if location computed, by taped or EDM traverse; landowner remarks, etc. (Use reverse side if necessary) (in conformance with Section A-E 502 of the Wisconsin Administrative Code)

Found 3" diameter rotted wood stake while digging. Stake is 4 feet North of a straight line and within 0.3 feet of a split between adjacent section corners.

Stake was removed and monument set. Original bearing trees and those marked in 1902 (Vol.3, P. 29, A. Co. field notes) are gone. Took ties as shown

SEAL:

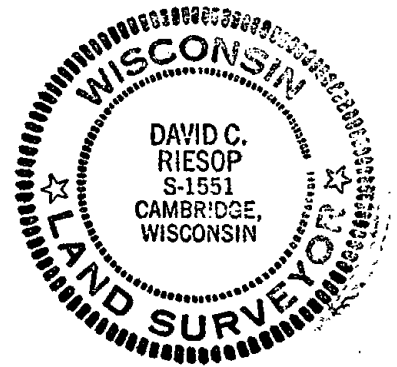

84
filed for record this.....
day of JUNE..... 1983
per 59.60 Wisconsin Statutes.
D. Riesop
ADAMS COUNTY SURVEYOR

DATA SHOWN HERE ON
CERTIFIED CORRECT:

David C. Riesop
Registered Land Surveyor

DATE: 5/26/83

TIE SKETCH

Show at least four ties, also fence lines, roads, topo, size and type of witness trees and if off road - best way to arrive at corner.

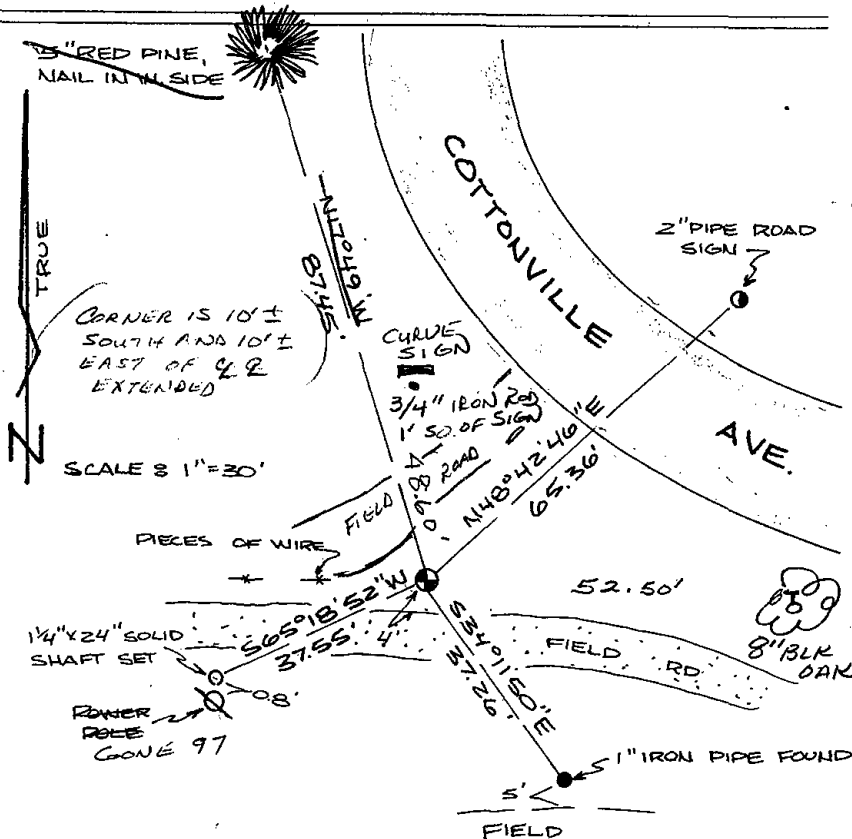

MAINTENANCE RECORD

Date	Init.	Remarks
3-9-87	GLSS	OK
11-26-91	KZ-SS	1 GONE - NOTHING AVAILABLE
12/31/97	JG-SS	1 GONE - 2 NEW TIES
1-18-02	JG	DK
2-21-07	JG-SS	

1

2

3

4

5

6

7

8

9

10

11

12

13

14

15

16

17

18

19

20

21

22

23

24

25

26

27

28

29

30

31

32

33

34

35

36

37

38

39

40

41

42

43

44

45

46

47

48

49

50

51

52

53

54

55

56

57

58

59

60

61

62

63

64

65

66

67

68

69

70

71

72

73

74

75

76

77

78

79

80

81

82

83

84

85

86

87

88

89

90

91

92

93

94

95

96

97

98

99

100