

20
SECTION

18
TOWN

07
RANGE

ADAMS COUNTY

COUNTY CORNER NO: 76
ROMPORTOL ID: 41807202000

PUBLIC LAND SURVEY MONUMENT RECORD

TYPE OF MONUMENT: 3" CHANNEL IRON
ADAMS COUNTY COORDINATES, NAD 83 (2007)

N. 237718.202

E. 567575.701

ELEVATION- - - - DATUM - - - -

FIELD WORK DATE: 01/23/2020

BASIS FOR MONUMENT LOCATION

1978 - PLS 878 FOUND EXISTING 3" CHANNEL IRON IN SEARCH AREA DURING EDM/T2 TRAVERSE OF SECTION 21. THE CHANNEL IRON WAS ACCEPTED AS THE CORNER AFTER ANALYZING THE INFORMATION FROM THE TRAVERSE.

2020 - PLS 2675 FOUND 3" CHANNEL IRON AND 1 WITNESS TREE. THE MONUMENT AGREES WITH THE WITNESS TREE. ACCEPTED THE 3" CHANNEL IRON AS THE CORNER LOCATION. SET 4 NEW TIES AND MEASURED TO THE EXISTING WITNESS TREE.

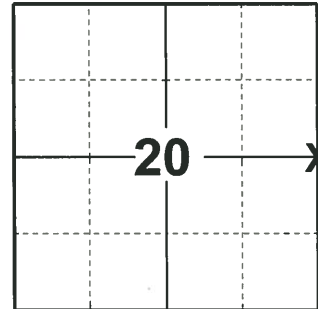

LOCATION

(INDICATE CORNER BY "X")

SEAL:

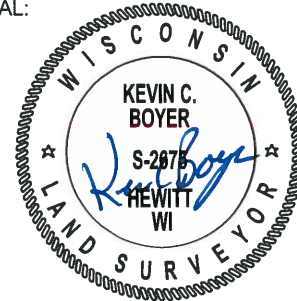

DATA SHOWN HERE ON THIS TIE SHEET IS CORRECT AND COMPLETE TO THE BEST OF MY KNOWLEDGE AND BELIEF.

PROFESSIONAL LAND SURVEYOR

DATE 3/9/2020

TIE SKETCH

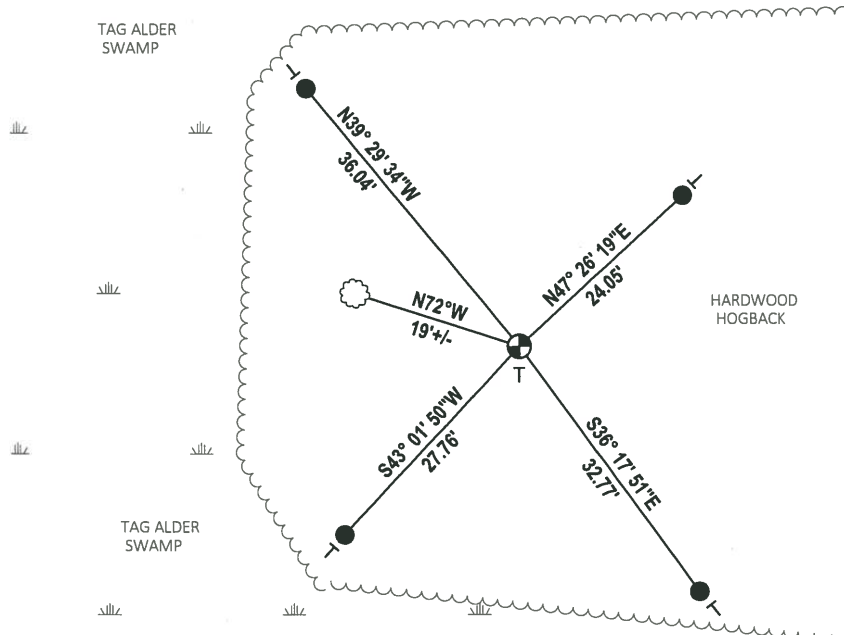

- SET 3/4" x 18" IRON REBAR, 1.50#/FT
- ⊕ FOUND 3" CHANNEL IRON
- ⊖ VINYL "T" POST
- ☼ WITNESS TREE

Government Land Corner Certificate

ADAMS County

TYPE OF MONUMENT: 3" CHANNEL IRON

STATE PLANE COORDINATES: N _____
E _____

ELEVATION — M.S.L. DATUM: _____

THETA ANGLE: _____

FIELD BOOK: 53 PAGE 33

DRAWN BY: SCOTT SORENSEN

CORNER NO. 76
SECTION 21
TOWN 18
RANGE 7

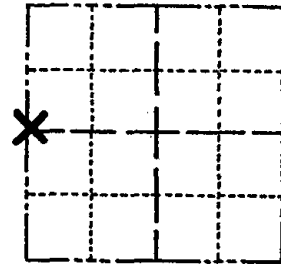

LOCATION
(Indicated by 'X')

SEAL:



Found existing 3" channel iron in search area During EDM/T2 traverse of section 21. The channel iron was accepted as the corner after analyzing the information from the traverse.

DATA SHOWN HERE ON
CERTIFIED CORRECT:

Anthony B. Kiedrowski
Registered Land Surveyor

DATE: 9/6/78

TIE SKETCH

Show at least four ties, also fence lines, roads, topo, size and type of witness trees' and if off road - best way to arrive at corner.

BRUSHED LINES S & W
VISIBLE '98

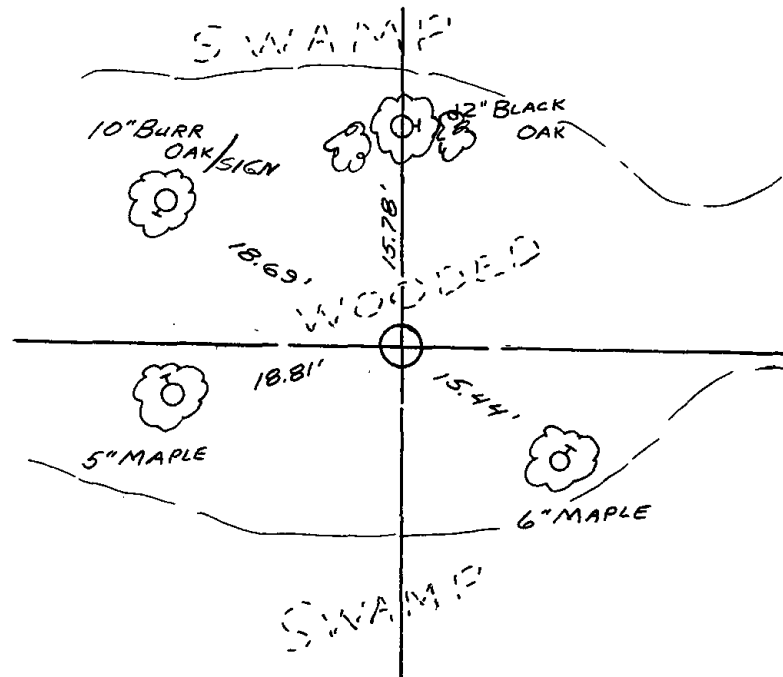

MAINTENANCE RECORD

Date	Init.	Remarks
8-23-82	PK-SS	OK
2-18-87	SS	OK
12-2-91	JG-SS	OK
1-2-98	SS	OK
1-08-02	JG	OK
10-8-07	SG	OK