

PUBLIC LAND SURVEY MONUMENT RECORD

TYPE OF MONUMENT: HARRISON
ADAMS COUNTY COORDINATES, NAD 83 (2007)

N. 229770.057

E. 567653.073

ELEVATION- - - - - DATUM - - - - -

FIELD WORK DATE: 01/16/2020

BASIS FOR MONUMENT LOCATION

1977 - PLS 1103 RAN EDM/T2 TRAVERSE AROUND SECTION 31 & 32, AND TO ADJACENT SECTION CORNERS TO DETERMINE SEARCH AREA FOR INVESTIGATION. EXCAVATION WITH BACKHOE YIELDED NO EVIDENCE OF THE ORIGINAL CORNER OR REMONUMENTATION. COULD FIND NO EVIDENCE OF ORIGINAL BEARING TREES. AFTER WEIGHING OCCUPATION AND DISTANCES, CONCLUDED THE RELOCATED CORNER BE PLACED ON THE CENTERLINE OF CZECH AVE AND OPPOSITE ANCIENT FENCE TO THE SOUTH. SET HARRISON MONUMENT.

2020 - PLS 2675 FOUND HARRISON MONUMENT 18"± BELOW THE ROAD SURFACE AND 3 WITNESS TREES. THE MONUMENT AGREES WITH ALL 3 WITNESS TREES. ACCEPTED THE HARRISON MONUMENT AS THE CORNER LOCATION. SET 3 NEW TIES AND MEASURED TO A FOUND PROPERTY IRON AND THE WITNESS TREES.

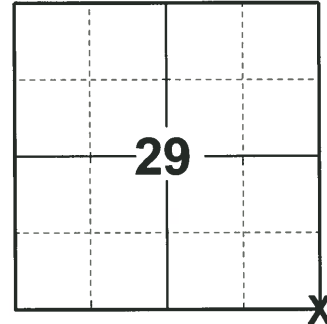

LOCATION
(INDICATE CORNER BY "X")

SEAL:

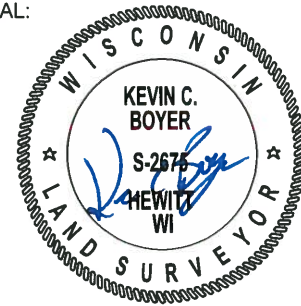

DATA SHOWN HERE ON THIS TIE SHEET IS CORRECT AND COMPLETE TO THE BEST OF MY KNOWLEDGE AND BELIEF.

PROFESSIONAL LAND SURVEYOR

DATE 3/9/2020

- TIE SKETCH

NOTE: THE CORNER LANDS 0.8'± SOUTH OF CENTERLINE OF CZECH AVE.

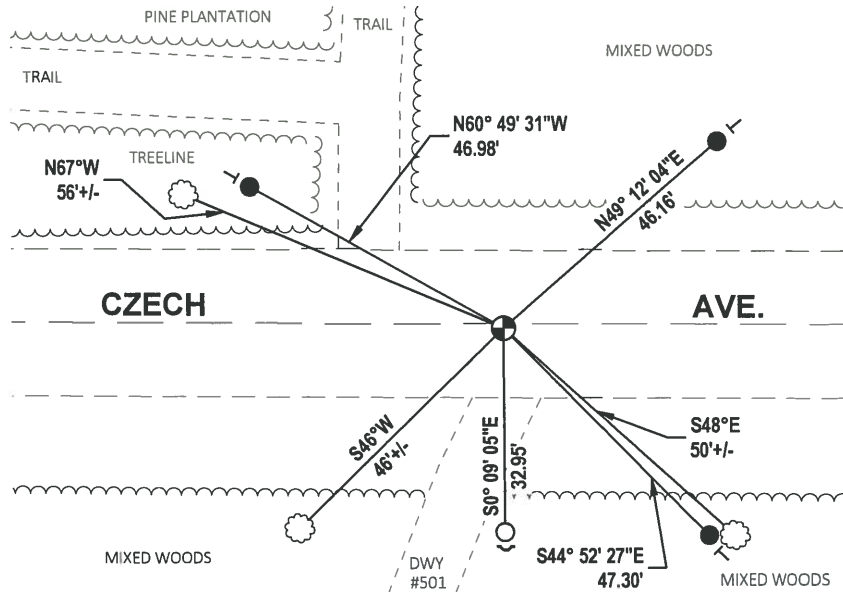
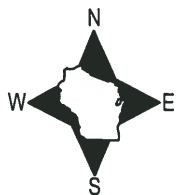

- SET 3/4" x 18" IRON REBAR, 1.50#/FT
- FOUND 3/4" IRON ROD
- ⊙ FOUND HARRISON MONUMENT
- ┌ STEEL FENCE POST
- └ VINYL "T" POST
- ⊗ WITNESS TREE

Government Land Corner Certificate

ADAMS County
 TYPE OF MONUMENT: HARRISON
 STATE PLANE COORDINATES: N _____
 E _____
 ELEVATION — M.S.L. DATUM: _____
 THETA ANGLE: _____
 FIELD BOOK: 5A PAGE 17
 DRAWN BY: D.C.H.

CORNER NO. 105
 SECTION 32
 TOWN 18 N
 RANGE 7 E

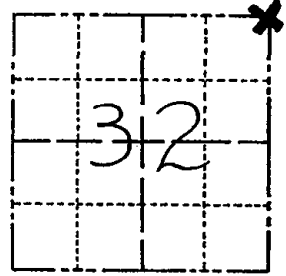

LOCATION
(Indicated by 'X')

BASIS FOR MONUMENT LOCATION

Show info such as: History of corner, with reference to Vol. and pg., dates, surveyor; exact description of monument replaced; if location computed, by taped or EDM traverse; landowner remarks, etc. (Use reverse side if necessary)

Ran EDM/T2 traverse around Sections 31 & 32, and to adjacent section corners to determine search area for investigation.

Excavation with backhoe yielded no evidence of the original corner or remonumentation. Could find no evidence of original bearing trees.

After weighing occupation and distances, concluded the relocated corner be placed on the centerline of Czech Avenue and opposite ancient fence to the South.

Set Harrison on 8-15-77.

SEAL:



DATA SHOWN HERE ON
CERTIFIED CORRECT:

Dale C Hagen
 Registered Land Surveyor
 DATE: 9-14-77

TIE SKETCH

Show at least four ties, also fence lines, roads, topo, size and type of witness trees' and if off road - best way to arrive at corner.

NOTE

Ties in trees to nail in disc.

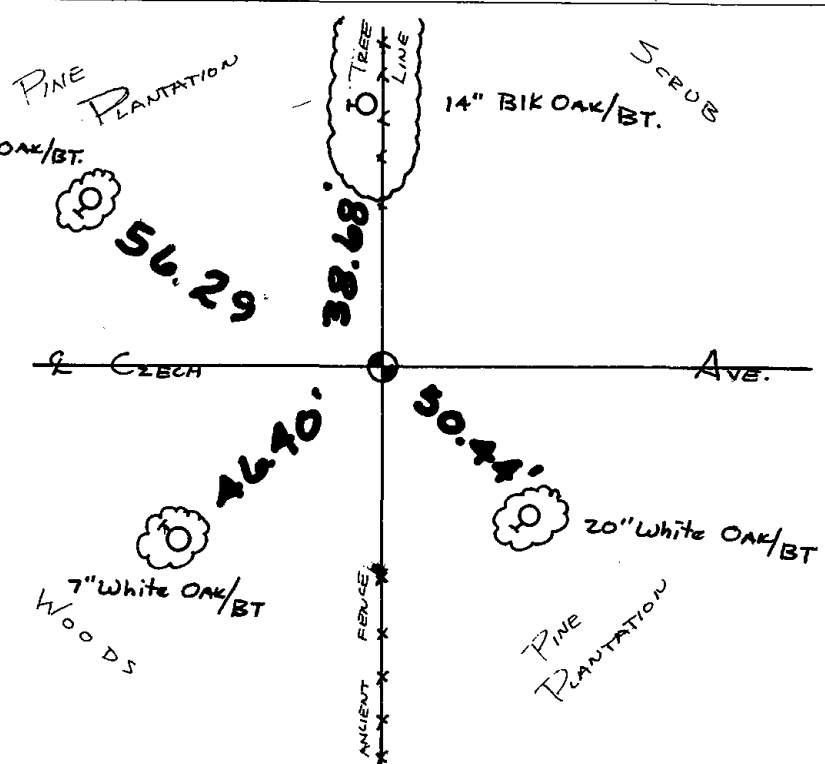

MAINTENANCE RECORD

Date	Init.	Remarks
3-26-82	GR-SS	OK
2-10-87	SS	"
11-22-91	KZ-JG	OK
2-17-97	JG-SS	OK
2-03-02	GR	OK
3-23-07	JG-SS	OK