

34
SECTION

18
TOWN

07
RANGE

ADAMS COUNTY

COUNTY CORNER NO: 129

ROMPORTOL ID: 41807340000

PUBLIC LAND SURVEY MONUMENT RECORD

TYPE OF MONUMENT: HARRISON (BROKEN-TOP)
ADAMS COUNTY COORDINATES, NAD 83 (2007)

N. 224535.758

E. 578258.592

ELEVATION- _____ DATUM _____

FIELD WORK DATE: 01/10/2018

BASIS FOR MONUMENT LOCATION

1979 - PLS 1478 THE INTERSECTION OF CENTERLINES SEEMS TO BE THE SPOT ACCEPTED BY M.C. SMITH AS FILED IN VOL. 2 PG. 60 ADAMS CO. SURVEYOR'S RECORDS AND IT ALSO FITS THE SECTION VERY WELL. EXCAVATION WITH A BACKHOE YIELDED NO EVIDENCE OF ANY PREVIOUS MONUMENTATION. SET HARRISON AND TIED OUT.

2017 - PLS 2994 FOUND A HARRISON MONUMENT WITH A BROKEN-TOP 18" BELOW THE ROAD SURFACE AND 4 RIGHT OF WAY IRONS WITH GUARD POSTS. FOUND NO EVIDENCE OF ANY TIES OR WITNESSES. ACCEPTED THE HARRISON MONUMENT WITH A BROKEN-TOP AS THE BEST EVIDENCE OF THE CORNER LOCATION. MEASURED TO THE 4 RIGHT OF WAY IRONS TO BE USED AS TIES.

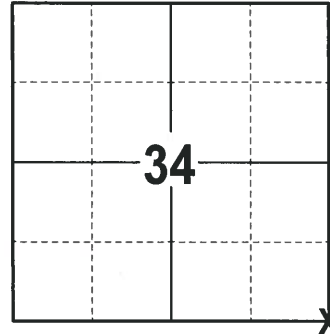

LOCATION
(INDICATE CORNER BY "X")

SEAL:

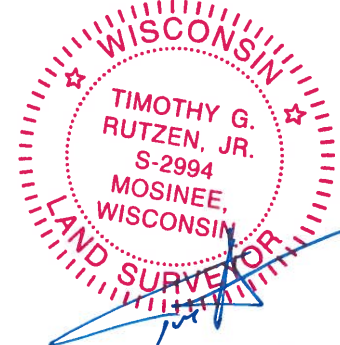

DATA SHOWN HERE ON THIS TIE SHEET IS CORRECT AND COMPLETE TO THE BEST OF MY KNOWLEDGE AND BELIEF.

PROFESSIONAL LAND SURVEYOR

DATE 2-2-18

- TIE SKETCH

NOTE: THE CORNER FALLS 1± SOUTH OF THE CENTERLINE OF CTH J AND 1± WEST OF THE CENTERLINE OF 3RD AVE.

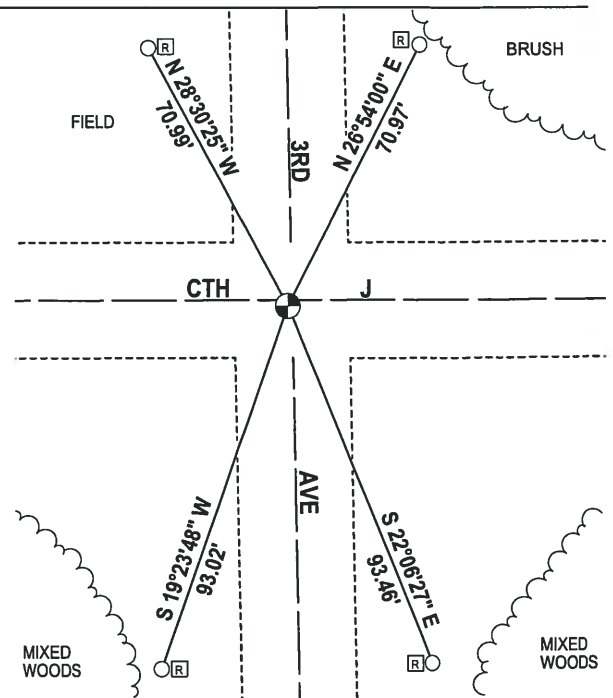
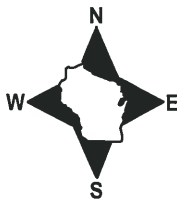

- 5/8" IRON ROD FOUND
- ⊕ HARRISON (BROKEN-TOP) FOUND
- Ⓜ RW GUARD POST

Government Land Corner Certificate

Adams County
 TYPE OF MONUMENT: Harrison
 STATE PLANE COORDINATES: N _____
 E _____
 ELEVATION — M.S.L. DATUM: _____
 THETA ANGLE: _____
 FIELD BOOK: 57 PAGE 101
 DRAWN BY: N. J.

CORNER NO. 129
 SECTION 34
 TOWN 18
 RANGE 7

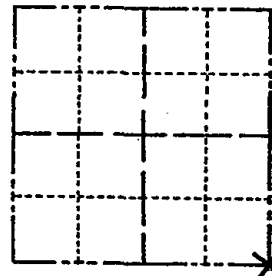

LOCATION
(Indicated by 'X')

BASIS FOR MONUMENT LOCATION

Show info such as: History of corner, with reference to Vol. and pg., dates, surveyor; exact description of monument replaced; if location computed, by taped or EDM traverse; landowner remarks, etc. (Use reverse side if necessary)

Set monument at the intersection of centerlines. this location seems to be the spot accepted by M.C. Smith as filed in Vol. 2 Pg. 60 Adams co. Surveyor's Records and also "fits" the section very well. Excavation with backhoe yielded no evidence of any previous monumentation.

SEAL:



DATA SHOWN HERE ON
CERTIFIED CORRECT:

Gregory P Rhinehart
Registered Land Surveyor

DATE: 10 - 11 - 79

TIE SKETCH

Show at least four ties, also fence lines, roads, topo, size and type of witness trees and if off road - best way to arrive at corner.

