

24 SECTION 19 TOWN 05 RANGE

ADAMS COUNTY

COUNTY CORNER NO: 93

ROMPORTOL ID: 41905240000

PUBLIC LAND SURVEY MONUMENT RECORD

TYPE OF MONUMENT: HARRISON
 ADAMS COUNTY COORDINATES, NAD 83 (2007)

N. 266381.308

E. 525414.738

ELEVATION- _____ DATUM _____

FIELD WORK DATE: 01/16/2018

BASIS FOR MONUMENT LOCATION

1973 - PLS 878 THE LOCATION WAS DETERMINED AFTER ANALYZING A TRAVERSE OF THE ENTIRE SECTION USING COMPUTED COORDINATES. THE EAST LINE OF THE NE 1/4 WAS EXTENDED AND DOUBLED. SET A HARRISON MONUMENT AT THE CALCULATED LOCATION AND TIED OUT.

2018 - PLS 2994 FOUND A HARRISON MONUMENT 3" BELOW THE ROAD SURFACE AND 1 PROPERTY IRON SET 33' TO THE NORTH. THE MONUMENT AGREES WITH THE EXISTING PROPERTY IRON. ACCEPTED THE HARRISON MONUMENT AS THE CORNER LOCATION. SET 3 NEW TIES AND MEASURED TO THE TIES AND PROPERTY IRON.

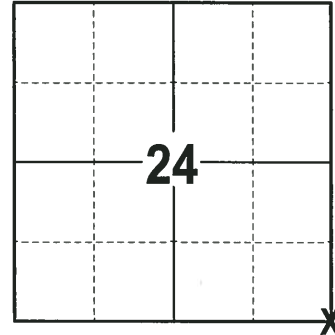

LOCATION

(INDICATE CORNER BY "X")

SEAL:

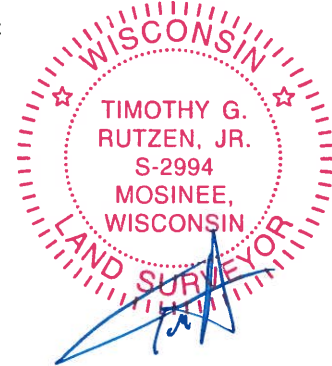

DATA SHOWN HERE ON THIS TIE SHEET IS CORRECT AND COMPLETE TO THE BEST OF MY KNOWLEDGE AND BELIEF.

PROFESSIONAL LAND SURVEYOR

DATE 3-1-18

- TIE SKETCH

NOTE: THE CORNER FALLS 3'± NORTH OF THE CENTERLINE OF BROWNDEER AVE AND 41'± EAST OF THE CENTERLINE LINE OF DEAD HORSE CREEK.

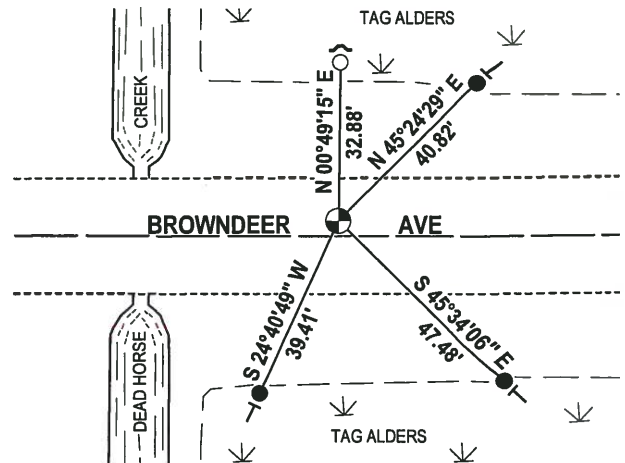
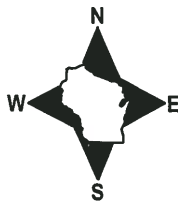

- 3/4" x 18" IRON REBAR SET, 1.50#/FT
- 3/4" IRON ROD FOUND
- ⊕ HARRISON FOUND
- ↘ STEEL FENCE POST
- VINYL "T" POST

ADAMS COUNTY

Survey Monument Record

TYPE OF MONUMENT: 30" HARRISON

STATE PLANE COORDINATES: N _____
E _____

ELEVATION — M.S.L. DATUM: _____

THETA ANGLE: _____

FIELD BOOK: 108 PAGE 101

CORNER NO. 315

SECTION 24

TOWN 19

RANGE 5

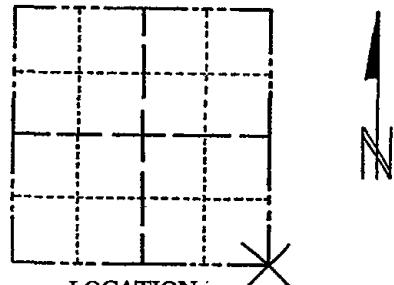

LOCATION
(Indicated by 'X')

SEAL:



BASIS FOR MONUMENT LOCATION

(Use reverse side if necessary)

Show info such as: History of corner, with reference to Vol. and pg, dates, surveyor; exact description of monument replaced; if location computed, by taped or EDM traverse; landowner remarks, etc.

Determined location after analyzing a traverse of entire section, using computed coords. The east line of the NE 1/4 was extended and doubled.

COR OK 11-30-78 RN-DA

OK 4-12-84 SS-DK

OK 11-28-88 SS

2 NEW TIES 2-14-91 CR-JG

2-NEW TIES 4-10-98 - JG-SS

1-GONE, 1-NEW, MON. OK, 12-31-02-JG

CERTIFIED CORRECT:

Anthony B. Kiedrowski
Registered Land Surveyor

DATE: 12-19-73

TIE SKETCH

(Show at least four ties)

OK 1-28-09 SS

