

07  
SECTION

19  
TOWN

06  
RANGE

# ADAMS COUNTY

COUNTY CORNER NO: 35

ROMPORTOL ID: 41906072000

## PUBLIC LAND SURVEY MONUMENT RECORD

TYPE OF MONUMENT: HARRISON  
ADAMS COUNTY COORDINATES, NAD 83 (2007)

N. 279619.898

E. 530844.595

ELEVATION- \_\_\_\_\_ DATUM \_\_\_\_\_

FIELD WORK DATE: 12/03/2018

### BASIS FOR MONUMENT LOCATION

1974 - PLS 1103 FOUND A 1-1/4" IRON PIPE ALONG THE EAST RIGHT OF WAY OF 13TH AVENUE WITH SEARCH AREA. FOUND NO OTHER EVIDENCE OF THE CORNER OR ANY OF ITS ACCESSORIES. TRAVERSED THE EAST LINE OF SECTION 7. CALCULATED THE CORNER LOCATION EQUIDISTANT BETWEEN THE SOUTHEAST AND NORTHEAST AND 33.00 FEET WEST OF THE 1-1/4" IRON PIPE. SET A HARRISON MONUMENT AT THE CALCULATED LOCATION AND TIED OUT.

2018 - PLS 2675 FOUND A HARRISON MONUMENT 2" BELOW THE ROAD SURFACE, 1 TIE, 1 PROPERTY IRON AND 1 WITNESS. THE MONUMENT AGREES WITH THE EXISTING TIE AND WITNESS. ACCEPTED THE HARRISON MONUMENT AS THE CORNER LOCATION. SET 2 NEW TIES AND MEASURED TO THE TIES, PROPERTY IRON AND WITNESS.

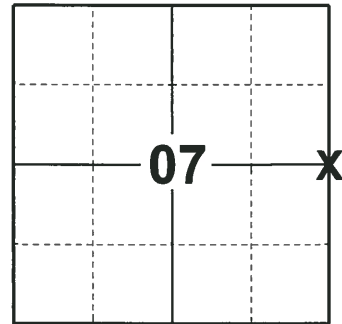

LOCATION  
(INDICATE CORNER BY "X")

SEAL:



DATA SHOWN HERE ON THIS TIE SHEET IS CORRECT AND COMPLETE TO THE BEST OF MY KNOWLEDGE AND BELIEF.

PROFESSIONAL LAND SURVEYOR

DATE 1-18-19

### - TIE SKETCH

NOTE: THE CORNER FALLS 0.5'± WEST OF THE CENTERLINE OF 13TH CT.

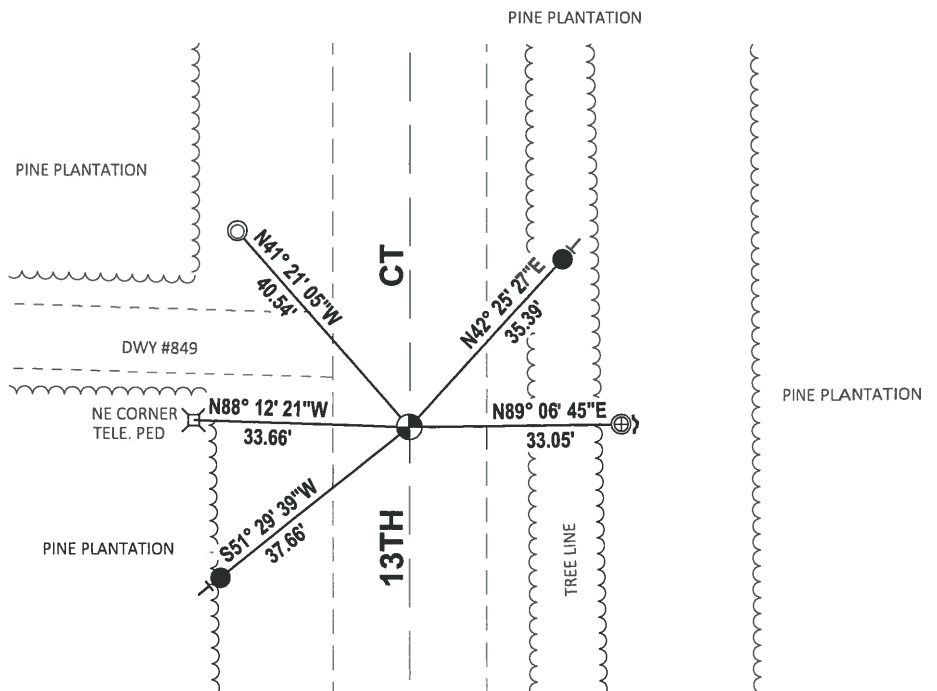
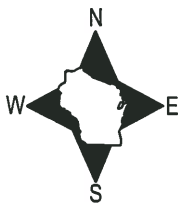

- SET 3/4" x 18" IRON REBAR, 1.50#/FT
- ◎ FOUND 1-1/4" O.D. IRON PIPE
- ⊕ FOUND 1" O.D. IRON PIPE
- ⊙ FOUND HARRISON MONUMENT
- ┌ STEEL FENCE POST
- └ VINYL "T" POST

# ADAMS COUNTY

## Survey Monument Record

TYPE OF MONUMENT: HARRISON MONUMENT

STATE PLANE COORDINATES: N \_\_\_\_\_

E \_\_\_\_\_

ELEVATION — M.S.L. DATUM: \_\_\_\_\_

THETA ANGLE: \_\_\_\_\_

FIELD BOOK: \_\_\_\_\_ PAGE \_\_\_\_\_

CORNER NO. 454

SECTION 7

TOWN 19

RANGE 6

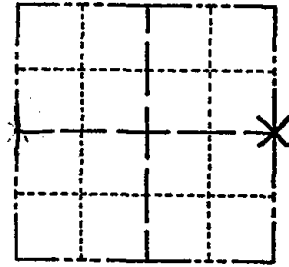

LOCATION  
(Indicated by 'X')

SEAL:

### BASIS FOR MONUMENT LOCATION

(Use reverse side if necessary)

Show info such as: History of corner, with reference to Vol. and pg. dates, surveyor; exact description of monument replaced; if location computed, by taped or EDM traverse; landowner remarks, etc.

Found 1½" iron pipe along East right of way of 13th Avenue with search area. Could find no other evidence as to the location of the corner or any of its accessories.

Traversed East line of Section 7, and set corner equidistant between the Southeast and Northeast and 33.00 feet West of the 1½" Iron pipe.

Set Standard Harrison Monument.

- OK 11-27-78 RN-DA
- " 3-11-83 GR-SS
- " 2-1-88 GR-SS
- " 1-6-93 BS-SG

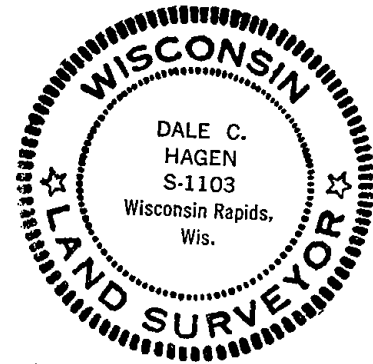

CERTIFIED CORRECT:

*Dale C Hagen*  
Registered Land Surveyor

DATE: July 31, 1974

TIE SKETCH 3-GONE, 2-NEW, MON. OK 2-11-98 - JG  
 OK, 12-30-02-SG  
 (Show at least four ties) BK, 2-12-08 GPR

#### NOTE:

Ties in trees to nail in disc. Those trees indicated by 'BT' have letters BT scribed in face toward corner.

NE X  
TELEPHONE  
Junct. Box

