

08 SECTION 19 TOWN 06 RANGE

ADAMS COUNTY

COUNTY CORNER NO: 36
ROMPORTOL ID: 41906082000

PUBLIC LAND SURVEY MONUMENT RECORD

TYPE OF MONUMENT: HARRISON
ADAMS COUNTY COORDINATES, NAD 83 (2007)

N. 279689.146

E. 536132.604

ELEVATION- _____ DATUM _____

FIELD WORK DATE: 12/03/2018

BASIS FOR MONUMENT LOCATION

1980 - PLS 1478 FOUND A 1" IRON PIPE PER SURVEY BY R. K. SAYLER, FOR ADOLF PAVELEC DATED DEC. 13, 1974. THIS SURVEY IS LOCATED IN THE SE1/4 OF SECTION 8-19-6 AND IS ON FILE IN THE ADAMS COUNTY SURVEYOR'S OFFICE. NO OTHER EVIDENCE OF MONUMENTATION WAS FOUND. EXISTING 1" IRON PIPE TO BE REPLACED BY A HARRISON MONUMENT IN THE SPRING OF 1980.

2018 - PLS 2675 FOUND A HARRISON MONUMENT 6" ABOVE THE GROUND SURFACE AND 2 WITNESS TREES. THE MONUMENT AGREES WITH THE EXISTING WITNESS TREES. ACCEPTED THE HARRISON MONUMENT AS THE CORNER LOCATION. SET 4 NEW TIES AND MEASURED TO THE TIES AND WITNESS TREES.

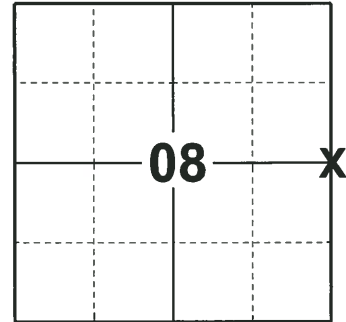

LOCATION
(INDICATE CORNER BY "X")

SEAL:

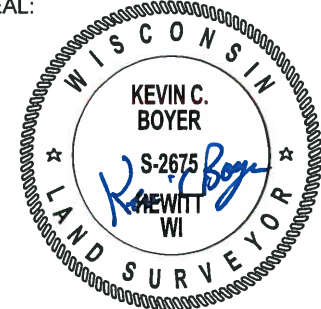

DATA SHOWN HERE ON THIS TIE SHEET IS CORRECT AND COMPLETE TO THE BEST OF MY KNOWLEDGE AND BELIEF.

PROFESSIONAL LAND SURVEYOR

DATE 1-18-19

TIE SKETCH

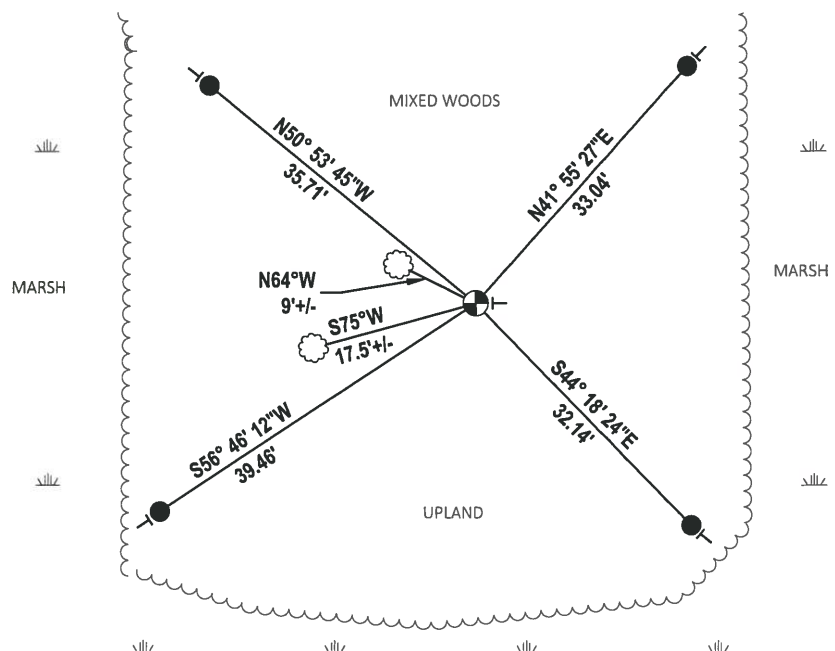
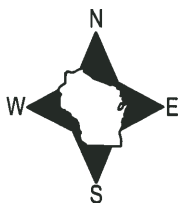

- SET 3/4" x 18" IRON REBAR, 1.50#/FT
- ⊕ FOUND HARRISON MONUMENT
- VINYL "T" POST
- ☼ WITNESS TREE

Government Land Corner Certificate

ADAMS County
 TYPE OF MONUMENT: Existing 1" Iron Pipe to be replaced by
 Harrison Monument Spring 1980
 STATE PLANE COORDINATES: N _____
 E _____
 ELEVATION — M.S.L. DATUM: _____
 THETA ANGLE: _____
 FIELD BOOK: 83 PAGE 35
 DRAWN BY: G. RHINEHART

CORNER NO. 36
 SECTION 8
 TOWN 19
 RANGE 6

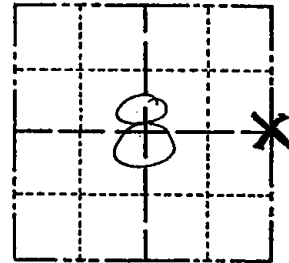

LOCATION
 (Indicated by 'X')

BASIS FOR MONUMENT LOCATION

Show info such as: History of corner, with reference to Vol. and pg., dates, surveyor; exact description of monument replaced; if location computed, by taped or EDM traverse; landowner remarks, etc. (Use reverse side if necessary)

Found 1" iron pipe per survey by R. K. Saylor, for Adolf Pavelec dated Dec. 13, 1974. This survey is located in the SE $\frac{1}{4}$ of Section 8-19-6 and is on file in the Adams County Surveyor's Office. No other evidence of monumentation was found.

SEAL:



DATA SHOWN HERE ON CERTIFIED CORRECT:

Gregory P. Rhinehart
 Registered Land Surveyor

DATE: 1/4/80

TIE SKETCH

Show at least four ties, also fence lines, roads, topo, size and type of witness trees and if off road - best way to arrive at corner.

ESTIMATED
 400' EAST OF
 PIPELINE

