

10
SECTION

19
TOWN

06
RANGE

ADAMS COUNTY

COUNTY CORNER NO: 48

ROMPORTOL ID: 41906100020

PUBLIC LAND SURVEY MONUMENT RECORD

TYPE OF MONUMENT: HARRISON
ADAMS COUNTY COORDINATES, NAD 83 (2007)

N. 277025.039

E. 543995.832

ELEVATION- _____ DATUM _____

FIELD WORK DATE: 11/29/2018

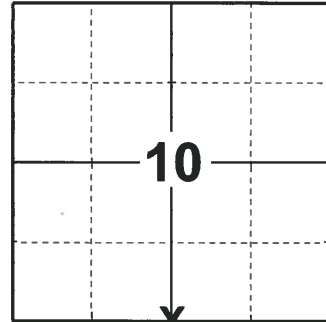

LOCATION

(INDICATE CORNER BY "X")

SEAL:



DATA SHOWN HERE ON THIS TIE SHEET IS CORRECT AND COMPLETE TO THE BEST OF MY KNOWLEDGE AND BELIEF.

PROFESSIONAL LAND SURVEYOR

DATE 1-18-19

TIE SKETCH

NOTE: THE CORNER FALLS 8± NORTH OF THE CENTERLINE OF BIGHORN AVE AND 2± WEST OF THE CENTERLINE OF 9TH DR EXTENDED.

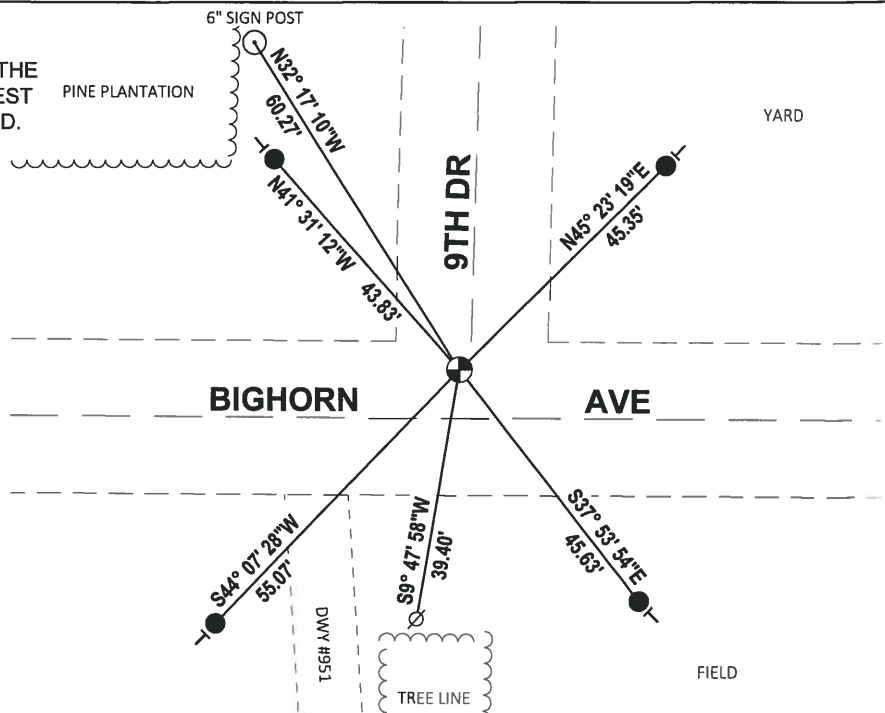
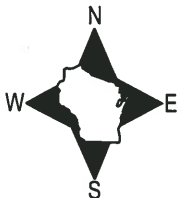

- SET 3/4" x 18" IRON REBAR, 1.50#/FT
- ⊕ FOUND HARRISON MONUMENT
- ⊙ WITNESS POWER POLE
- ┆ VINYL "T" POST

ADAMS COUNTY

Survey Monument Record

TYPE OF MONUMENT: HARRISON STANDARD

STATE PLANE COORDINATES: N _____

E _____

ELEVATION — M.S.L. DATUM: _____

THETA ANGLE: _____

FIELD BOOK: 54 PAGE 13

(101)

(82)

CORNER NO. 48

SECTION 10

TOWN 19

RANGE 6

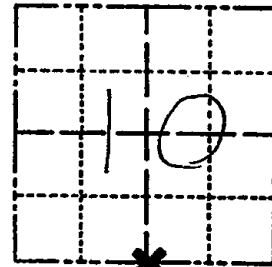

LOCATION
(Indicated by 'X')

SEAL:

BASIS FOR MONUMENT LOCATION

(Use reverse side if necessary)

Show info such as: History of corner, with reference to Vol. and pg, dates, surveyor; exact description of monument replaced; if location computed, by taped or EDM traverse; landowner remarks, etc.

Excavated -with backhoe, found nothing.
No resurveys on record. Set on a straight line between section corners but not half way. Could not match any possession lines with a half way split. See section summary sheet of distances.

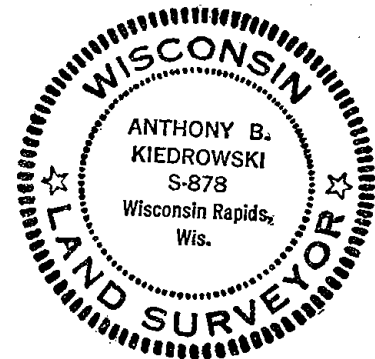

CERTIFIED CORRECT:

Anthony B. Kiedrowski
Registered Land Surveyor

DATE: 7/5/77

DATE:

- OK 11-24-78 DA-SS
- " 3-10-83 GR-SS
- " 2-1-88 GR-SS
- OK 1-5-93 JG-B5
- OK, 2-13-98-JG
- 1-GONE, 1-24-03-JG

TIE SKETCH

3-NEW TIES, MON. OK, 11-14-07- JG-JS

(Show at least four ties)

Ties to nail and bottle cap.

