

23
SECTION

19
TOWN

06
RANGE

ADAMS COUNTY

COUNTY CORNER NO: 91

ROMPORTOL ID: 41906230000

PUBLIC LAND SURVEY MONUMENT RECORD

TYPE OF MONUMENT: HARRISON
ADAMS COUNTY COORDINATES, NAD 83 (2007)

N. 266532.569

E. 551876.611

ELEVATION- _____ DATUM _____

FIELD WORK DATE: 12/10/2018

BASIS FOR MONUMENT LOCATION

1977 - PLS 1103 RAN EDM TRAVERSE AROUND SECTION 24 AND MANY ADJOINING SECTIONS TO DETERMINE SEARCH AREA FOR INVESTIGATION. EXCAVATION WITH BACKHOE BY ANTHONY KIEDROWSKI, ADAMS COUNTY SURVEYOR, YIELDED NO EVIDENCE OF THE ORIGINAL CORNER OR ANY REMONUMENTATION. COULD NOT FIND NO BEARING TREES. RELOCATED CORNER BY DOUBLE PROPORTIONATE MEASURE BETWEEN $W\frac{1}{4}$ OF 23, SE OF 23, NW OF 26, AND $E\frac{1}{2}$ OF 26. HARRISON MONUMENT SET.

2018 - PLS 2675 FOUND A HARRISON MONUMENT 4" BELOW THE ROAD SURFACE. FOUND NO EVIDENCE OF ANY OF THE EXISTING TIES OR WITNESSES. ACCEPTED THE HARRISON MONUMENT AS THE BEST EVIDENCE OF THE CORNER LOCATION. SET 4 NEW TIES AND MEASURED TO THE TIES.

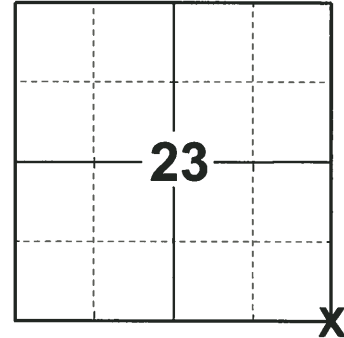

LOCATION

(INDICATE CORNER BY "X")

SEAL:



DATA SHOWN HERE ON THIS TIE SHEET IS CORRECT AND COMPLETE TO THE BEST OF MY KNOWLEDGE AND BELIEF.

PROFESSIONAL LAND SURVEYOR

DATE 1-18-19

TIE SKETCH

NOTE: THE CORNER FALLS 4± EAST OF THE CENTERLINE OF 8TH AVE.

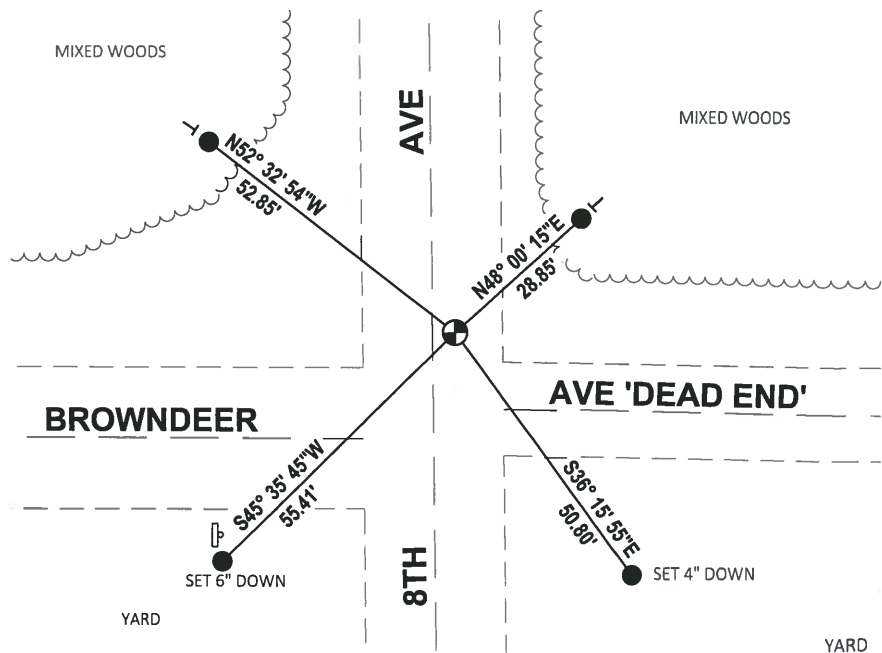
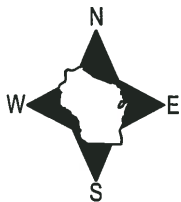

- SET 3/4" x 18" IRON REBAR, 1.50#/FT
- ⊕ FOUND HARRISON MONUMENT
- ⊖ VINYL "T" POST

Government Land Corner Certificate

ADAMS County
 TYPE OF MONUMENT: HARRISON STD.
 STATE PLANE COORDINATES: N _____
 E _____
 ELEVATION — M.S.L. DATUM: _____
 THETA ANGLE: _____
 FIELD BOOK: 54 PAGE 32
 DRAWN BY: SCOTT SORENSEN

CORNER NO. 91
 SECTION 23
 TOWN 19
 RANGE 6



LOCATION
(Indicated by 'X')

BASIS FOR MONUMENT LOCATION

Show info such as: History of corner, with reference to Vol. and pg., dates, surveyor; exact description of monument replaced; if location computed, by taped or EDM traverse; landowner remarks, etc. (Use reverse side if necessary)

Ran EDM/T2 traverse around Section 24 and many adjoining sections to determine search area for investigation.

Excavation with backhoe by Anthony Kiedrowski, Adams County Surveyor, yielded no evidence of the original corner or any remonumentation. Could find no bearing trees.

Relocated corner by double proportionate measure between W $\frac{1}{4}$ of 23, SE $\frac{1}{4}$ of 23, NW of 26, and E $\frac{1}{2}$ of 26.

Monument set 9-8-1977.

SEAL:

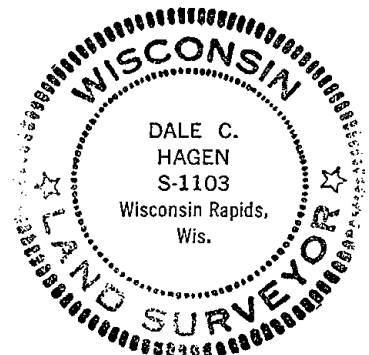

DATA SHOWN HERE ON
CERTIFIED CORRECT:

Dale C. Hagen
 Registered Land Surveyor
 DATE: 12-27-1977

TIE SKETCH

Show at least four ties, also fence lines, roads, topo, size and type of witness trees' and if off road - best way to arrive at corner.

NOTE

Ties in trees to nail in disc.

MAINTENANCE RECORD

Date	Init.	Remarks
11-27-78	RN-DA	OK
3-10-83	GR-SS	OK
10/5/92	JG	OK
2-13-98	JG	OK
1-28-03	JG	OK
12-17-07	JG-SS	OK

