

28 SECTION 19 TOWN 06 RANGE

# ADAMS COUNTY

COUNTY CORNER NO: 107  
ROMPORTOL ID: 41906280000

## PUBLIC LAND SURVEY MONUMENT RECORD

TYPE OF MONUMENT: HARRISON  
ADAMS COUNTY COORDINATES, NAD 83 (2007)

N. 261209.330

E. 541391.642

ELEVATION- - - - DATUM - - - -

FIELD WORK DATE: 12/14/2018

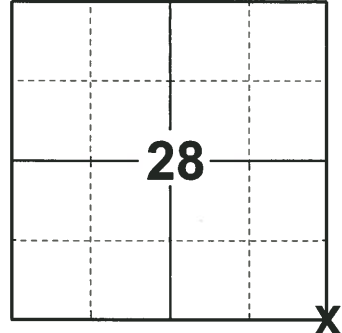

LOCATION  
(INDICATE CORNER BY "X")

SEAL:

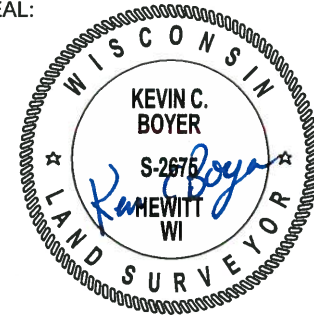

DATA SHOWN HERE ON THIS TIE SHEET IS CORRECT AND COMPLETE TO THE BEST OF MY KNOWLEDGE AND BELIEF.

PROFESSIONAL LAND SURVEYOR

DATE 1-18-19

### TIE SKETCH

NOTE: THE CORNER FALLS 3± SOUTH OF THE CENTERLINE OF BUTTERCUP AVE AND 4± WEST OF THE CENTERLINE OF 10TH AVE EXTENDED.

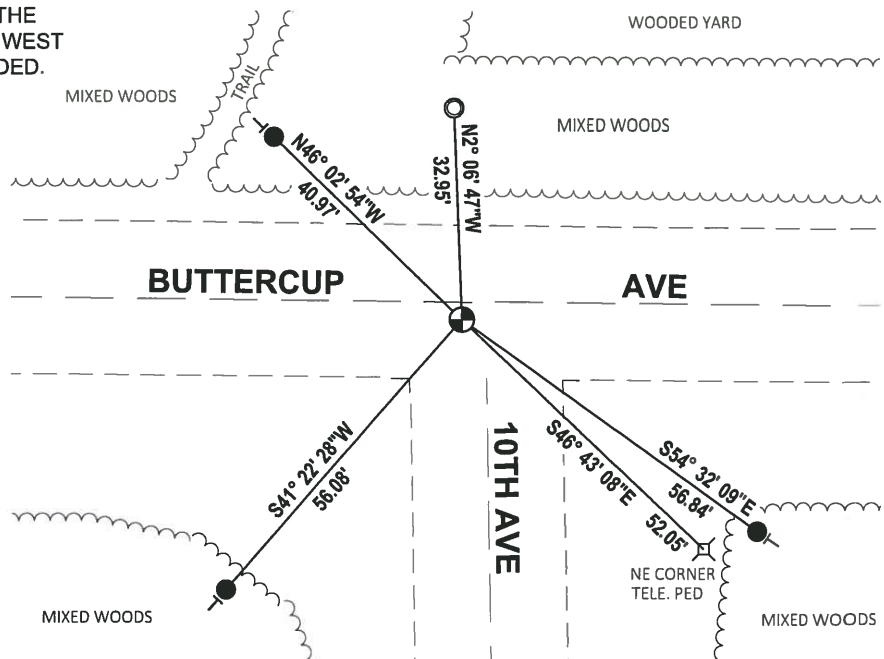

- SET 3/4" x 18" IRON REBAR, 1.50#/FT
- FOUND 1-1/4" O.D. IRON PIPE
- ⊕ FOUND HARRISON MONUMENT
- VINYL "T" POST

ADAMS COUNTY

Survey Monument Record

TYPE OF MONUMENT: Harrison standard

STATE PLANE COORDINATES: N \_\_\_\_\_

E \_\_\_\_\_

ELEVATION — M.S.L. DATUM: \_\_\_\_\_

THETA ANGLE: \_\_\_\_\_

FIELD BOOK: 108 PAGE 42

CORNER NO. 283

SECTION 27

TOWN 19

RANGE 6

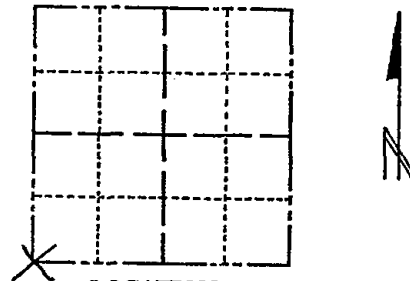

LOCATION  
(Indicated by 'X')

SEAL:

BASIS FOR MONUMENT LOCATION

(Use reverse side if necessary)

Show info such as: History of corner, with reference to Vol. and pg, dates, surveyor; exact description of monument replaced; if location computed, by taped or EDM traverse; landowner remarks, etc.

Excavated area with backhoe, found nothing. Point determined by traverse of all of section and a mile to the south, comparing with original notes and possession lines.



OK 11-21-78 RA-SS  
3-10-83 GR-SS 1 NEW TIE  
8-19-92 JG-BS - OK  
2-13-98 - JG - OK  
2-GONE, 3-NEW, 1-6-03 - JG  
OK, 12-17-07 - JG-SS

CERTIFIED CORRECT:

*Anthony B. Kiedrowski*  
Registered Land Surveyor

DATE: 9/18/73

TIE SKETCH

(Show at least four ties)

Ties are to nail and disc.

6" JACKPINE/BT ~~3-11-03 ST~~  
7" JACK PINE/BT  
70.40'  
23.10'

