

27
SECTION

19
TOWN

06
RANGE

ADAMS COUNTY

COUNTY CORNER NO: 109

ROMPORTOL ID: 41906270000

PUBLIC LAND SURVEY MONUMENT RECORD

TYPE OF MONUMENT: HARRISON
ADAMS COUNTY COORDINATES, NAD 83 (2007)

N. 261207.266

E. 546642.872

ELEVATION- DATUM

FIELD WORK DATE: 12/12/2018

BASIS FOR MONUMENT LOCATION

1973 - PLS 878 EXCAVATED WITH A BACKHOE AND FOUND NOTHING AT THE ROAD INTERSECTION. CALCULATED THE CORNER LOCATION BY TRAVERSE OF THE ENTIRE SECTION, ALSO A MILE TO THE EAST. ALTHOUGH THE POINT MONUMENTED FALLS 41 FEET EAST OF THE INTERSECTION AND CONFLICTS WITH OLD UNRECORDED SURVEY IN THE SOUTHEAST CORNER, OTHER EVIDENCE INDICATES THAT SURVEY TO BE INCORRECT. SET HARRISON MONUMENT AND TIED OUT.

2018 - PLS 2675 FOUND A HARRISON MONUMENT 12" BELOW THE ROAD SURFACE, 1 TIE AND 1 WITNESS. THE MONUMENT AGREES WITH THE EXISTING TIE AND WITNESS. ACCEPTED THE HARRISON MONUMENT AS THE CORNER LOCATION. SET 3 NEW TIES AND MEASURED TO THE TIES AND WITNESS.

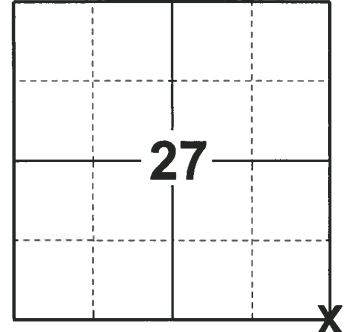

LOCATION
(INDICATE CORNER BY "X")

SEAL:

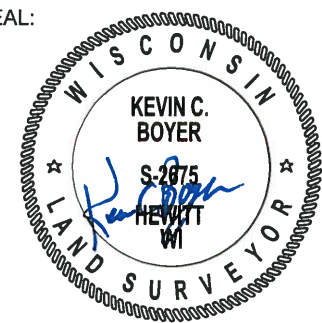

DATA SHOWN HERE ON THIS TIE SHEET IS CORRECT AND COMPLETE TO THE BEST OF MY KNOWLEDGE AND BELIEF.

PROFESSIONAL LAND SURVEYOR

DATE 1-18-19

TIE SKETCH

NOTE: THE CORNER FALLS 1± SOUTH OF THE CENTERLINE OF BUTTERCUP AVE AND 30'± EAST OF THE CENTERLINE OF 9TH AVE EXTENDED.

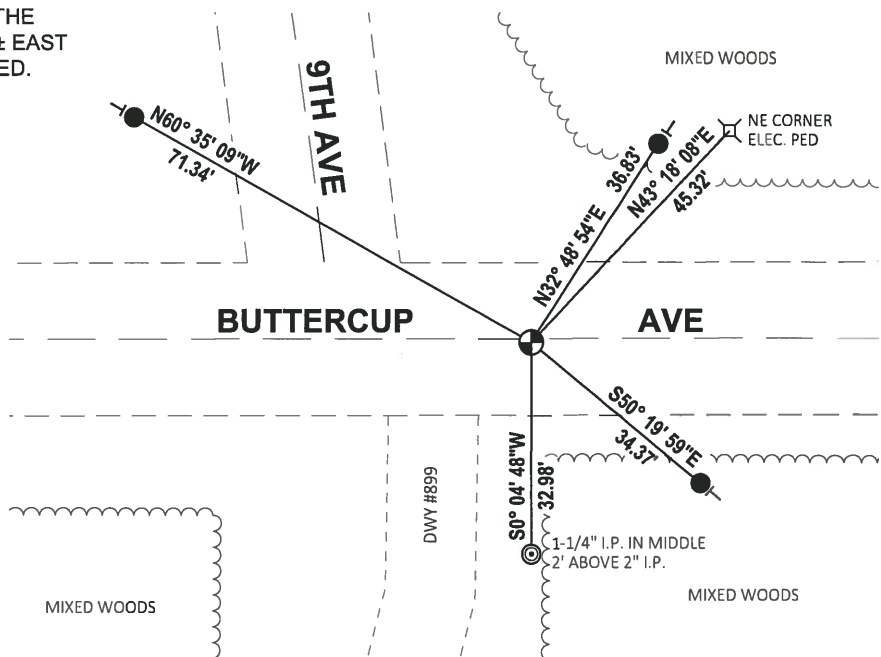
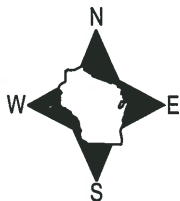

- SET 3/4" x 18" IRON REBAR, 1.50#/FT
- ⊙ FOUND 2-3/8" O.D. IRON PIPE
- ⊕ FOUND HARRISON MONUMENT
- VINYL "T" POST

ADAMS COUNTY

CORNER NO. 284

Survey Monument Record

SECTION 27

TYPE OF MONUMENT: Harrison standard

TOWN 19

STATE PLANE COORDINATES: N _____

RANGE 6

E _____

ELEVATION — M.S.L. DATUM: _____

THETA ANGLE: _____

FIELD BOOK: 108 PAGE 43

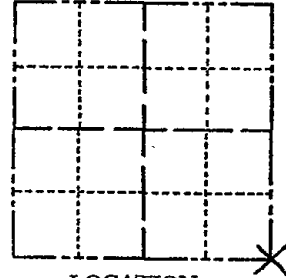

LOCATION
(Indicated by 'X')

SEAL:



BASIS FOR MONUMENT LOCATION

(Use reverse side if necessary)

Show info such as: History of corner, with reference to Vol. and pg, dates, surveyor; exact description of monument replaced; if location computed, by taped or EDM traverse; landowner remarks, etc.

Excavated with backhoe here and in area of road intersention, found nothing. Point determined by traverse of entire section, also a mile to the east. Although the point monumented falls 41 feet east of intersection and conflicts with an old unrecrded survey in the southeast corner, other evidence indicates that survey to be incorrect.

CERTIFIED CORRECT:

Anthony B. Kiedrowski
Registered Land Surveyor

DATE: 9/18/73

OK - 11-22-78 RN-SS
 3-10-83 GR-SS OK
 8-19-92 JG-BS - OK
 ALL OK, 2-23-98, - JG
 OK, 1-24-03 - JG
 3-NEW 2-GONE, 12-17-07 - JG-SS

TIE SKETCH

(Show at least four ties)

Ties are to nail and disc.

