

31
SECTION

20
TOWN

07
RANGE

ADAMS COUNTY

COUNTY CORNER NO: 122

ROMPORTOL ID: 42007310020

PUBLIC LAND SURVEY MONUMENT RECORD

TYPE OF MONUMENT: HARRISON
ADAMS COUNTY COORDINATES, NAD 83 (2007)

N. 287792.293

E. 559525.822

ELEVATION- DATUM

FIELD WORK DATE: 02/01/2018

BASIS FOR MONUMENT LOCATION

1983 - PLS 1551 STATES NO EVIDENCE OF THE ORIGINAL CORNER OR BEARING TREES WERE FOUND. THE AREA WAS SEARCHED FOR TRACES OF BARBED WIRE FENCE AND PROBED FOR STONES, NOTHING WAS FOUND. CORNER WAS CALCULATED ON A STRAIGHT LINE BETWEEN ADJACENT SECTION CORNERS AND THE EXTENSION OF THE N-S 1-4 LINE OF SECTION 6 THROUGH THE CENTER OF SECTION LOCATION USED FOR THE UNRECORDED PLAT OF STREAMWOOD AND SEVERAL CERTIFIED SURVEYS COMPLETED IN THE SW1/4 CORNER OF THIS SECTION. SET A HARRISON MONUMENT AND TIED OUT.

2018 - PLS 2994 FOUND A HARRISON MONUMENT 2" BELOW THE GROUND SURFACE AND 1 TIE. THE MONUMENT AGREES WITH THE EXISTING TIE. ACCEPTED THE HARRISON AS THE CORNER LOCATION. SET 4 NEW TIES AND MEASURED TO THE TIES.

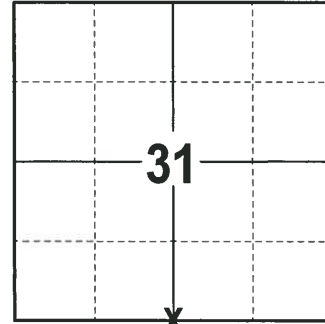

LOCATION
(INDICATE CORNER BY "X")

SEAL:



DATA SHOWN HERE ON THIS TIE SHEET IS CORRECT AND COMPLETE TO THE BEST OF MY KNOWLEDGE AND BELIEF.

PROFESSIONAL LAND SURVEYOR

DATE 3-1-18

- TIE SKETCH

NOTE 1: THE CORNER FALLS 3± NORTH OF THE WOODS TRAIL.

NOTE 2: 3" O.D. IRON PIPE FOUND (PREVIOUSLY SET BY LAND OWNER R.H. BRIGHAM) N 88° W, 9.03' OF HARRISON.

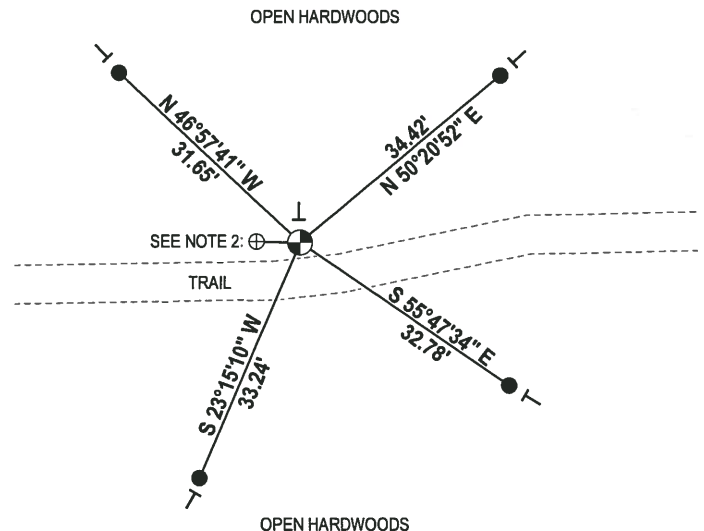
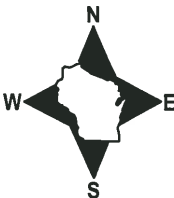

- 3/4" x 18" IRON REBAR SET, 1.50#/FT
- ⊕ HARRISON FOUND
- VINYL "T" POST

U.S. PUBLIC LAND SURVEY MONUMENT RECORD

ADAMS COUNTY

TYPE OF MONUMENT: Standard Harrison
 STATE PLANE COORDINATES: N _____
 E _____
 ELEVATION — M.S.L. DATUM: _____
 THETA ANGLE: _____
 FIELD BOOK: Adams County PAGE 37
 DRAWN BY: D. Riesop

CORNER NO. 2
 SECTION 6
 TOWN 19
 RANGE 7

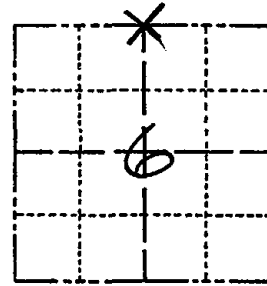

LOCATION
(Indicated by 'X')

BASIS FOR MONUMENT LOCATION

Show info such as: History of corner, with reference to Vol. and pg., dates, surveyor; exact description of monument replaced; if location computed, by taped or EDM traverse; landowner remarks, etc. (Use reverse side if necessary) (in conformance with Section A-E 502 of the Wisconsin Administrative Code)

No evidence of original corner or bearing trees was found.

Area was searched for traces of barbed wire fence and probed for stones, nothing was found.

Corner was reset on a straight line between adjacent section corners and the extension of the N-S 1/4 line of Section 6 through the center of section location used for the unrecorded plat of Red Oaks in the SE1/4, NE1/4, and the unrecorded plat of Streamwood and several Certified Surveys done in the SW1/4 of this Section.

SEAL:

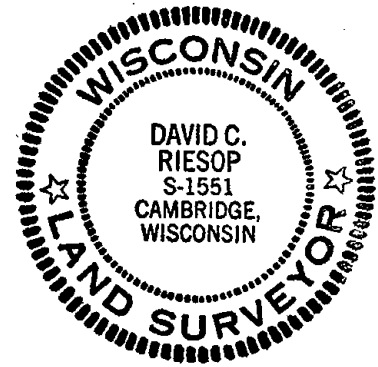

DATA SHOWN HERE ON
CERTIFIED CORRECT:

David C. Riesop
Registered Land Surveyor

DATE: 5/2/83

TIE SKETCH

Show at least four ties, also fence lines, roads, topo, size and type of witness trees' and if off road - best way to arrive at corner.

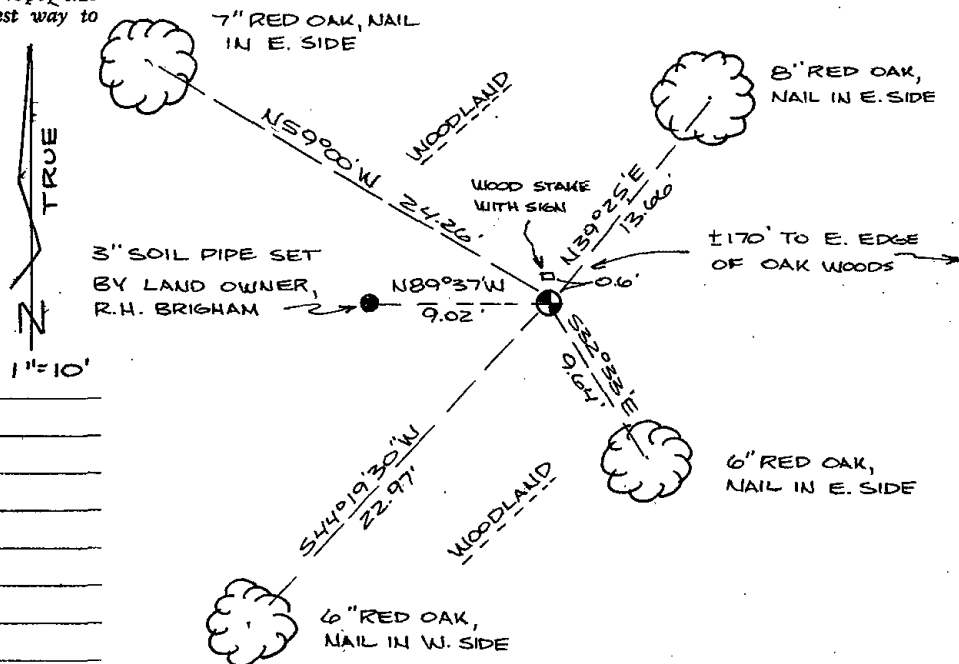

MAINTENANCE RECORD 1"=10'

Date	Init.	Remarks
3-26-87	GR-55	Acc O.K.
7-5-91	KZ-JG	OK
01-02-02	JG-JS	OK
9-19-06	MC-EN	OK

