

07  
SECTION

19  
TOWN

07  
RANGE

# ADAMS COUNTY

COUNTY CORNER NO: 43

ROMPORTOL ID: 41907070000

## PUBLIC LAND SURVEY MONUMENT RECORD

TYPE OF MONUMENT: HARRISON  
ADAMS COUNTY COORDINATES, NAD 83 (1907)

N. 277184.999

E. 562183.458

ELEVATION-      DATUM     

FIELD WORK DATE: 05/06/2019

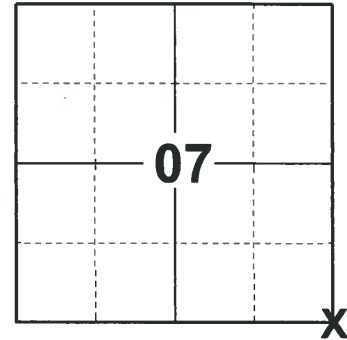

LOCATION

(INDICATE CORNER BY "X")

SEAL:

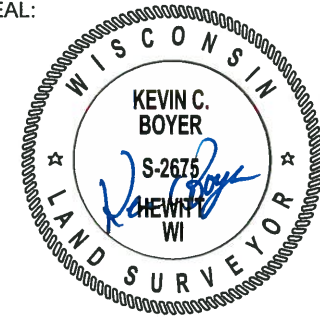

DATA SHOWN HERE ON THIS TIE SHEET IS CORRECT AND COMPLETE TO THE BEST OF MY KNOWLEDGE AND BELIEF.

PROFESSIONAL LAND SURVEYOR

DATE 6/4/19

### TIE SKETCH

NOTE: THE CORNER FALLS 2.5± SOUTH OF THE CENTERLINE OF BIGHORN AVE AND 3± WEST OF THE CENTERLINE OF 6TH AVE.

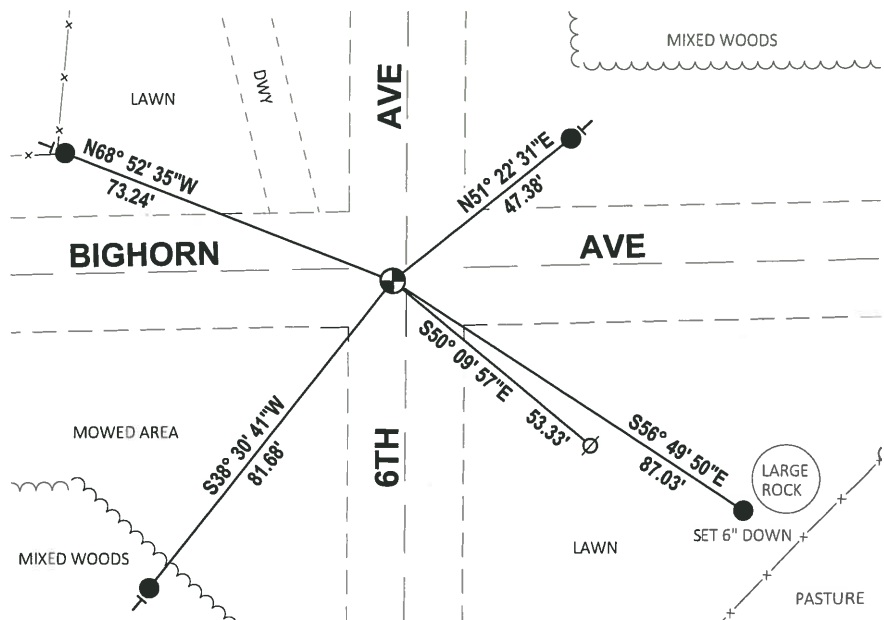
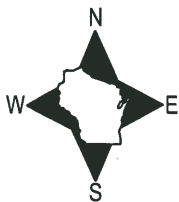

- SET 3/4" x 18" IRON REBAR, 1.50#/FT
- ⊕ FOUND HARRISON MONUMENT
- ∅ WITNESS POWER POLE
- VINYL "T" POST

ADAMS COUNTY

Survey Monument Record

TYPE OF MONUMENT: 30# HARRISON

STATE PLANE COORDINATES: N \_\_\_\_\_

E \_\_\_\_\_

ELEVATION — M.S.L. DATUM: \_\_\_\_\_

THETA ANGLE: \_\_\_\_\_

FIELD BOOK: 107 PAGE 23

CORNER NO. 213

SECTION 2

TOWN 19

RANGE 2

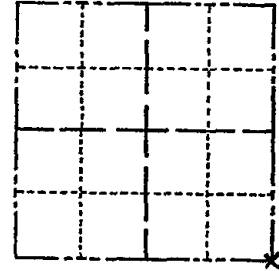

LOCATION (Indicated by 'X')

SEAL:



BASIS FOR MONUMENT LOCATION

(Use reverse side if necessary)

Show info such as: History of corner, with reference to Vol. and pg, dates, surveyor; exact description of monument replaced; if location computed, by taped or EDM traverse; landowner remarks, etc.

Found broken stone and layer of charcoal underneath.

October 19, 1972

Anthony B. Kiedrowski R.L.S. 878

Excavated with backhoe.

ALL NEW TIES - CORNER O.K. 6-14-77 SK-SS  
" " 3-18-82 GR-SS  
" " 3-30-87 GR-SS

12-5-91 KZ-JG O.K.

3-7-97 JG-SS OK , OK, 9-24-07-JG

CERTIFIED CORRECT:

Anthony B. Kiedrowski  
Registered Land Surveyor

DATE: 2-22-73

TIE SKETCH

(Show at least four ties)

