

PUBLIC LAND SURVEY MONUMENT RECORD

TYPE OF MONUMENT: 2-3/8" O.D. IRON PIPE
ADAMS COUNTY COORDINATES, NAD 83 (2007)

N. 261320.738

E. 570094.767

ELEVATION- DATUM

FIELD WORK DATE: 04/25/2019

BASIS FOR MONUMENT LOCATION

1983 - PLS 1551 SEARCHED AREA FOR ORIGINAL CORNER STAKE AND BEARING TREES, NOTHING WAS FOUND. NO OCCUPATION IS EVIDENT AND NO RECORD OF SUBSEQUENT USE OF THE CORNER WAS FOUND. CORNER WAS RESET PROPORTIONALLY BETWEEN ADJACENT SECTION CORNERS. THIS LOCATION FITS CLOSELY WITH AN OLD FENCE LINE ALONG THE N-S 1/4 LINE IN THE SOUTH HALF OF SECTION 33.

2019 - PLS 2675 FOUND 2-3/8" O.D. IRON PIPE 2.5'± ABOVE THE SWAMP SURFACE AND 2 WITNESSES. THE MONUMENT AGREES WITH BOTH WITNESSES. ACCEPTED THE 2-3/8" O.D. IRON PIPE AS THE CORNER LOCATION. SET 4 NEW TIES AND MEASURED TO THE EXISTING WITNESSES.

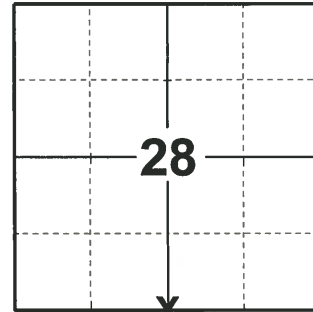

LOCATION

(INDICATE CORNER BY "X")

SEAL:



DATA SHOWN HERE ON THIS TIE SHEET IS CORRECT AND COMPLETE TO THE BEST OF MY KNOWLEDGE AND BELIEF.

PROFESSIONAL LAND SURVEYOR

DATE 5/1/19

- TIE SKETCH

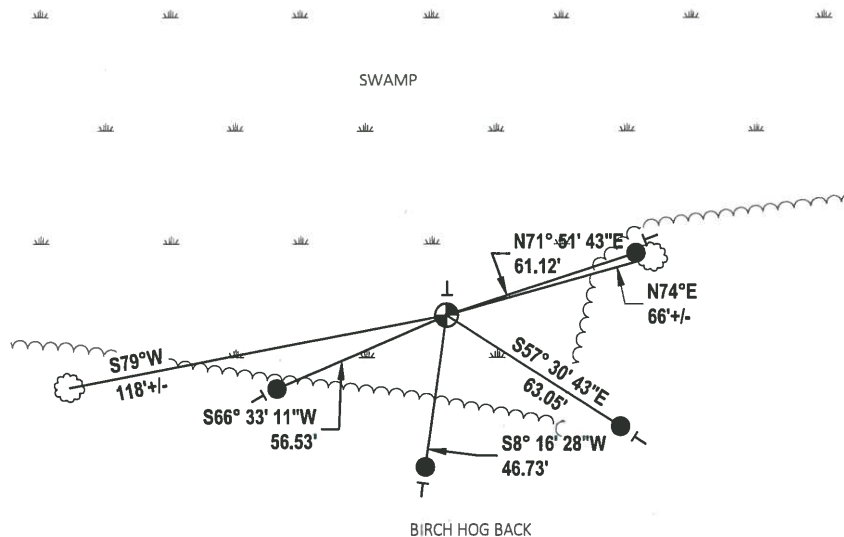
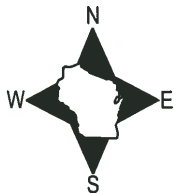

- SET 3/4" x 18" IRON REBAR, 1.50#/FT
- ⊕ FOUND 2-3/8" O.D. IRON PIPE MONUMENT
- ┆ VINYL "T" POST
- ☉ WITNESS TREE

U.S. PUBLIC LAND SURVEY MONUMENT RECORD

ADAMS COUNTY

TYPE OF MONUMENT: 2" I.D. x 60" galvanized pipe

STATE PLANE COORDINATES: N _____
E _____

ELEVATION — M.S.L. DATUM: _____

THETA ANGLE: _____

FIELD BOOK: Adams County PAGE 75

DRAWN BY: D. Riesop

CORNER NO. 106

SECTION 28

TOWN 19N

RANGE 7E

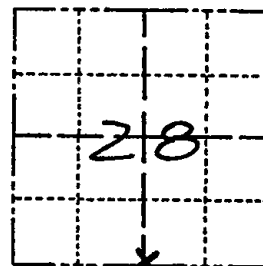

LOCATION
(Indicated by 'X')

BASIS FOR MONUMENT LOCATION

Show info such as: History of corner, with reference to Vol. and pg., dates, surveyor; exact description of monument replaced; if location computed, by taped or EDM traverse; landowner remarks, etc. (Use reverse side if necessary)
(in conformance with Section A-E 502 of the Wisconsin Administrative Code)

Searched area for original corner stake and bearing trees, nothing was found. No occupation is evident and no record of subsequent use of the corner was found.

Corner was reset proportionally between adjacent section corners.

This location fits closely with an old fence line along the N-S 1/4 line in the South half of Section 33.

SEAL:



DATA SHOWN HERE ON
CERTIFIED CORRECT:

David C. Riesop
Registered Land Surveyor

DATE: 9/30/83

TIE SKETCH

Show at least four ties, also fence lines, roads, topo, size and type of witness trees' and if off road - best way to arrive at corner.

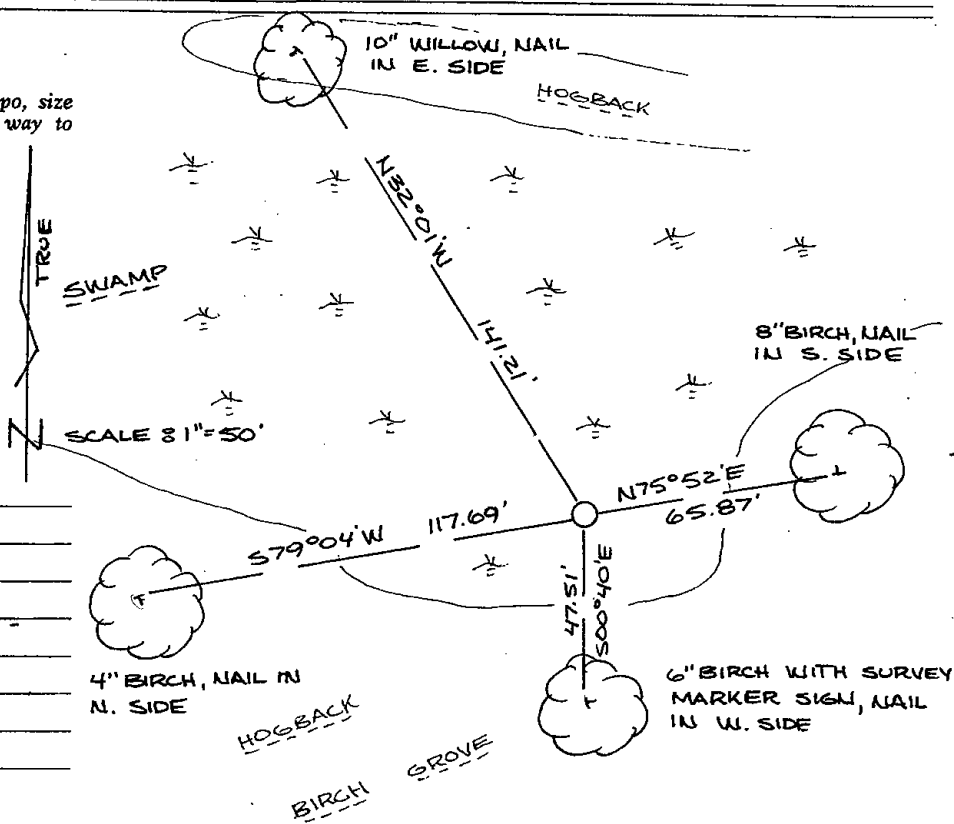

MAINTENANCE RECORD

Date	Init.	Remarks
6-11-92	SG-BS	OK
5-24-02	SS	Acc OK
11-5-07	SG	OK