

33
SECTION

19
TOWN

07
RANGE

ADAMS COUNTY

COUNTY CORNER NO: 127

ROMPORTOL ID: 41907330000

PUBLIC LAND SURVEY MONUMENT RECORD

TYPE OF MONUMENT: HARRISON
ADAMS COUNTY COORDINATES, NAD 83 (2007)

N. 256020.219

E. 572769.570

ELEVATION- _____ DATUM _____

FIELD WORK DATE: 01/31/2018

BASIS FOR MONUMENT LOCATION

1979 - PLS 1478 RAN EDM/T2 TRAVERSE ALONG THE TOWN LINE FROM THE SW CORNER OF SECTION 31 TO THE SE CORNER OF SECTION 35 TO DETERMINE THE SEARCH AREA FOR INVESTIGATION. EXCAVATION WITH A BACKHOE YIELDED NO EVIDENCE OF THE ORIGINAL CORNER OR ANY SUBSEQUENT REMONUMENTATION. COULD NOT FIND ANY EVIDENCE OF THE ORIGINAL BEARING TREES. CALCULATED LOCATION BY SINGLE PROPORTIONATE MEASUREMENT ON A LINE BETWEEN ADJACENT SECTION CORNERS. SET A HARRISON MONUMENT AND TIED OUT.

2018 - PLS 2994 FOUND A HARRISON MONUMENT 2" BELOW THE ROAD SURFACE, 2 WITNESSES AND 1 PROPERTY IRON. THE MONUMENT AGREES WITH THE EXISTING WITNESSES. ACCEPTED THE HARRISON MONUMENT AS THE CORNER LOCATION. SET 3 NEW TIES AND MEASURED TO THE TIES, PROPERTY IRON AND WITNESSES.

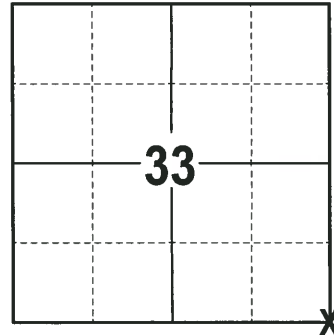

LOCATION
(INDICATE CORNER BY "X")

SEAL:



DATA SHOWN HERE ON THIS TIE SHEET IS CORRECT AND COMPLETE TO THE BEST OF MY KNOWLEDGE AND BELIEF.

PROFESSIONAL LAND SURVEYOR

DATE 3-1-18

- TIE SKETCH

NOTE: THE CORNER FALLS 1± NORTH OF THE CENTERLINE OF CHICAGO AVE.

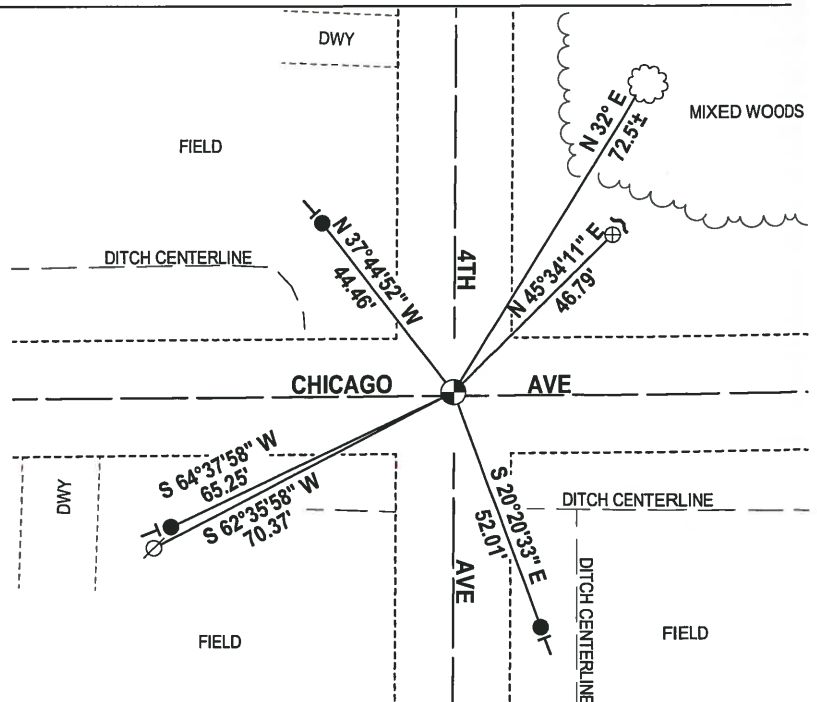
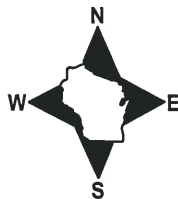

- 3/4" x 18" IRON REBAR SET, 1.50#/FT
- ⊕ 2-3/8" O.D. IRON PIPE FOUND
- ⊙ HARRISON FOUND
- ⊗ WITNESS POWER POLE FOUND
- ~ "T" POST
- ┌ VINYL "T" POST
- ☁ WITNESS TREE FOUND

Government Land Corner Certificate

ADAMS County
 TYPE OF MONUMENT: HARRISON
 STATE PLANE COORDINATES: N _____
 E _____
 ELEVATION — M.S.L. DATUM: _____
 THETA ANGLE: _____
 FIELD BOOK: 57 PAGE _____
 DRAWN BY: JOHN S. KEDROWSKI

CORNER NO. 127
 SECTION 33
 TOWN 19 N.
 RANGE 7 E.

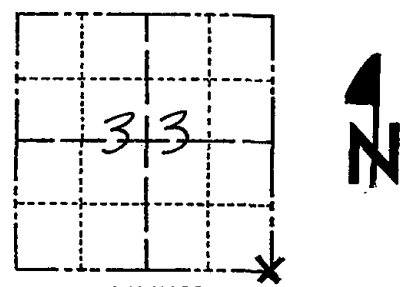

LOCATION
(Indicated by 'X')

BASIS FOR MONUMENT LOCATION

Show info such as: History of corner, with reference to Vol. and pg., dates, surveyor; exact description of monument replaced; if location computed, by taped or EDM traverse; landowner remarks, etc. (Use reverse side if necessary)

Ran EDM/T2 Traverse along the Town Line from SW of 31 to the SE of 35 to determine search area for investigation. Excavation with backhoe yielded no evidence of the original corner or any subsequent remonumentation. Could find no evidence of the original bearing trees. Relocated by single proportionate measurement on line between adjacent section corners.

SEAL:

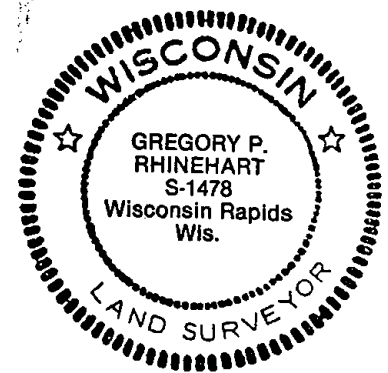

DATA SHOWN HERE ON CERTIFIED CORRECT:

Gregory P Rhinehart
 Registered Land Surveyor

DATE: Jan 2, 1979

TIE SKETCH

Show at least four ties, also fence lines, roads, topo, size and type of witness trees' and if off road - best way to arrive at corner.

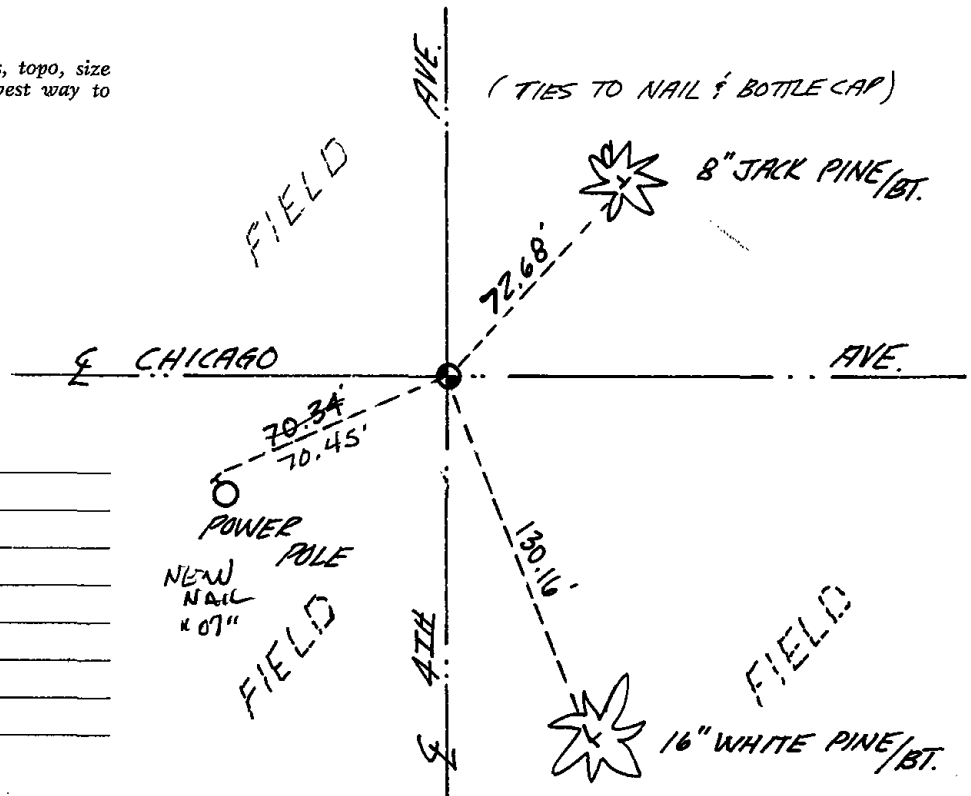

MAINTENANCE RECORD

Date	Init.	Remarks
3-17-82	GR-SS	Acc O.K.
2-9-87	GRS	OK
1-8-92	KZ-JG	OK
3-18-97	JG-SS	OK
1-30-02	JG	OK
10-11-07	JG	OK