

PUBLIC LAND SURVEY MONUMENT RECORD

TYPE OF MONUMENT: HARRISON
 ADAMS COUNTY COORDINATES, NAD 83 (2007)

N. 308731.562

E. 517639.896

ELEVATION- - - DATUM - -

FIELD WORK DATE: 06/05/2018

BASIS FOR MONUMENT LOCATION

1976- PLS 878 FOUND A 2"X30" IRON PIPE SET INITIALLY BY KIEDROSKI IN THE SURVEY OF FIELD AND STREAM ESTATES. TRAVERSE AT THAT TIME INDICATED FENCE CORNER AS BEST EVIDENCE OF CORNER. NO OTHER EVIDENCE COULD BE FOUND. NO OTHER SURVEYS OF RECORD. REPLACED WITH A HARRISON AND TIED OUT.

2018- PLS 2994 FOUND A HARRISON MONUMENT 2" ABOVE GROUND SURFACE. FOUND NO EVIDENCE OF ANY OF THE WITNESSES. ACCEPTED THE HARRISON MONUMENT AS BEST EVIDENCE OF THE CORNER LOCATION. SET 4 NEW TIES AND MEASURED TO TIES.

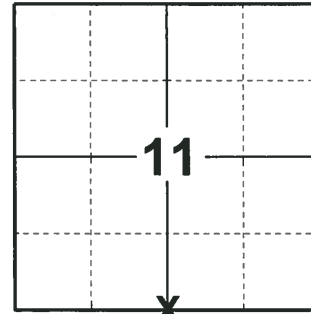

LOCATION

(INDICATE CORNER BY "X")

SEAL:

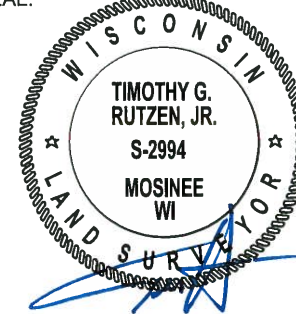

DATA SHOWN HERE ON THIS TIE SHEET IS CORRECT AND COMPLETE TO THE BEST OF MY KNOWLEDGE AND BELIEF.

PROFESSIONAL LAND SURVEYOR

DATE 7-18-18

TIE SKETCH

NOTE: HOUSE #274 TO THE NORTH WEST 400'±

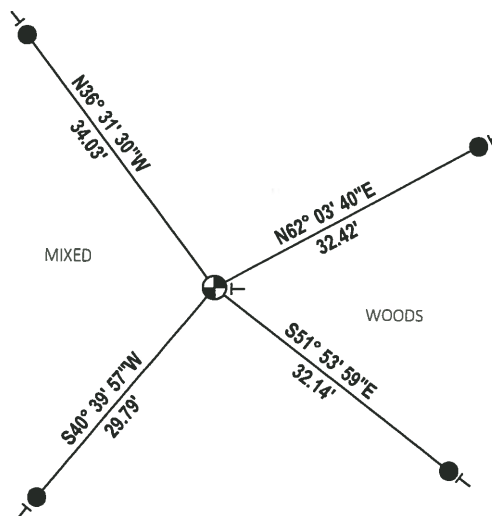
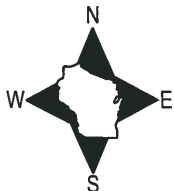

- SET 3/4" x 18" IRON REBAR, 1.50#/FT
- ⊕ FOUND HARRISON MONUMENT
- ┊ VINYL "T" POST

ADAMS COUNTY

Survey Monument Record

TYPE OF MONUMENT: Harrison standard

STATE PLANE COORDINATES: N _____
E _____

ELEVATION — M.S.L. DATUM: _____

THETA ANGLE: _____

FIELD BOOK: _____ PAGE _____

CORNER NO. 50
1083
SECTION 14
TOWN 20
RANGE 5

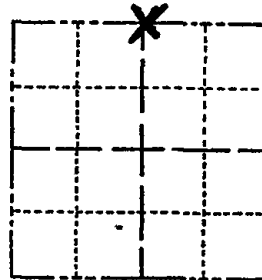

LOCATION
(Indicated by 'X')

SEAL:



BASIS FOR MONUMENT LOCATION

(Use reverse side if necessary)

Show info such as: History of corner, with reference to Vol. and pg, dates, surveyor; exact description of monument replaced; if location computed, by taped or EDM traverse; landowner remarks, etc.

Replaced 2"x30" Iron pipe set initially by me in the survey of Field and Stream Estates. Traverse at that time indicated fence corner as best evidence of corner. No other evidence could be found. No other surveys of record.

OK 11-5-79 RS-55

See the reverse side for new map

CERTIFIED CORRECT:

Anthony B. Kiedrowski
Registered Land Surveyor

DATE: July, 1976

TIE SKETCH

(Show at least four ties)

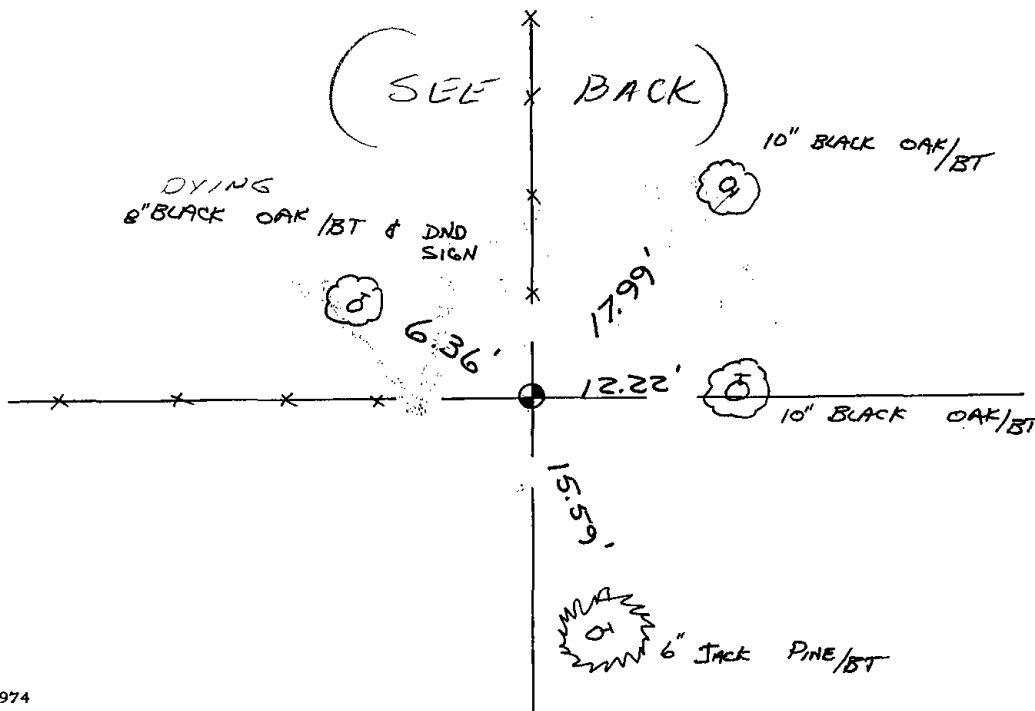

HSE No. 274

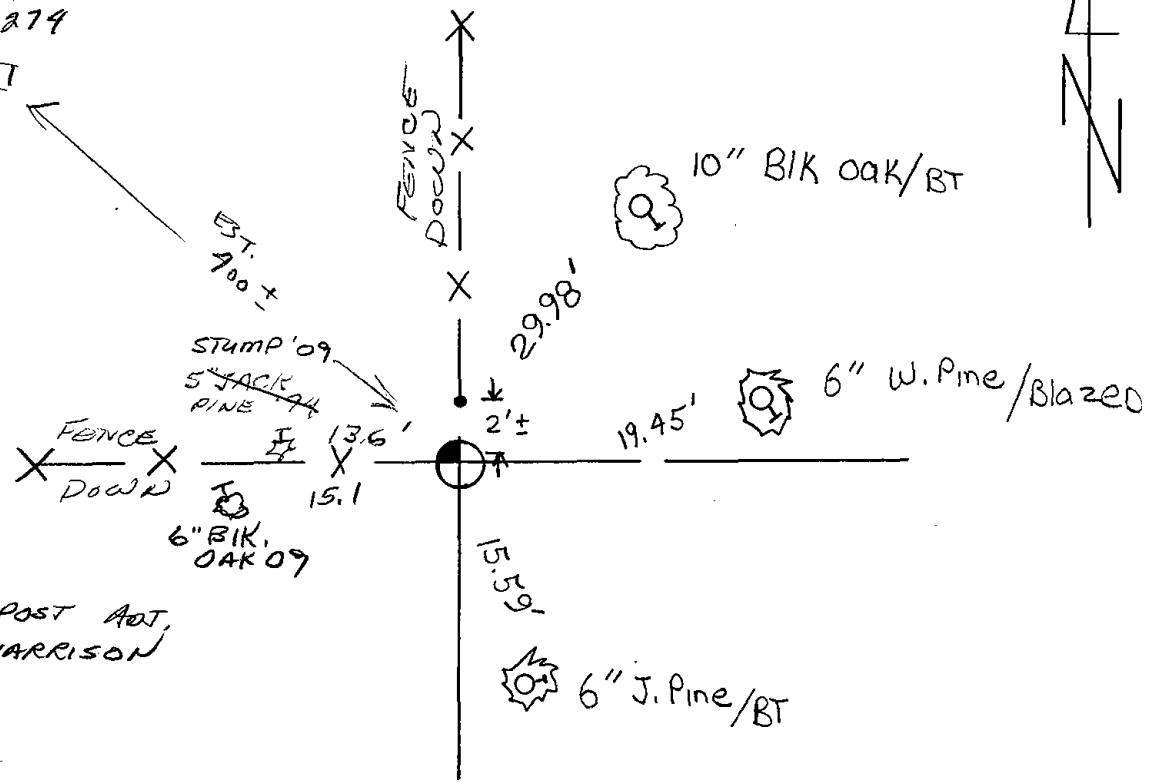

STEEL POST ADJ.
TO HARRISON

- Map updated on 7-27-84 DK-SS
- 1 NEW TIE 3-4-94 JG-SS
- OK 2-15-99-JG-SS
- OK 6-23-04 SS
- 1 NEW TIE 3-25-09 SS