

PUBLIC LAND SURVEY MONUMENT RECORD

TYPE OF MONUMENT: 3/4" IRON ROD (MEANDER CORNER)
 ADAMS COUNTY COORDINATES, NAD 83 (2007)

N. 298087.646

E. 510237.313

ELEVATION- _____ DATUM _____

FIELD WORK DATE: 06/07/2018

BASIS FOR MONUMENT LOCATION

1981- PLS 878 THIS CORNER WAS CALCULATED ON AN EXTENSION OF THE NORTH LINE OF THE NORTHEAST QUARTER OF SECTION 27. SET 3/4" IRON ROD AND TIED OUT.

2018- PLS 2994 FOUND A 3/4" IRON ROD 3" ABOVE THE GROUND SURFACE AND DID NOT RECOVER ANY WITNESSES. VERIFIED THAT THE IRON ROD IS ON A STRAIGHT LINE EXTENDED FROM THE SOUTH 1/4 AND SW CORNER OF THE SE/SE OF SECTION 22. ACCEPTED THE 3/4" IRON ROD AS THE BEST EVIDENCE OF THE MEANDER CORNER. SET 4 NEW TIES AND MEASURED TO THE TIES.



LOCATION

(INDICATE CORNER BY "X")

SEAL:

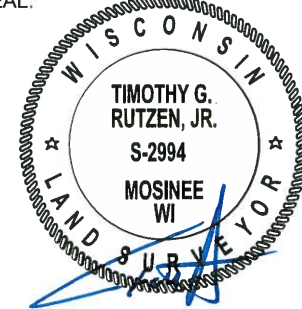

DATA SHOWN HERE ON THIS TIE SHEET IS CORRECT AND COMPLETE TO THE BEST OF MY KNOWLEDGE AND BELIEF.

PROFESSIONAL LAND SURVEYOR

DATE 7-18-18

TIE SKETCH

NOTE: THE CORNER FALLS 26'± WEST OF THE CENTERLINE OF THE TRAIL.

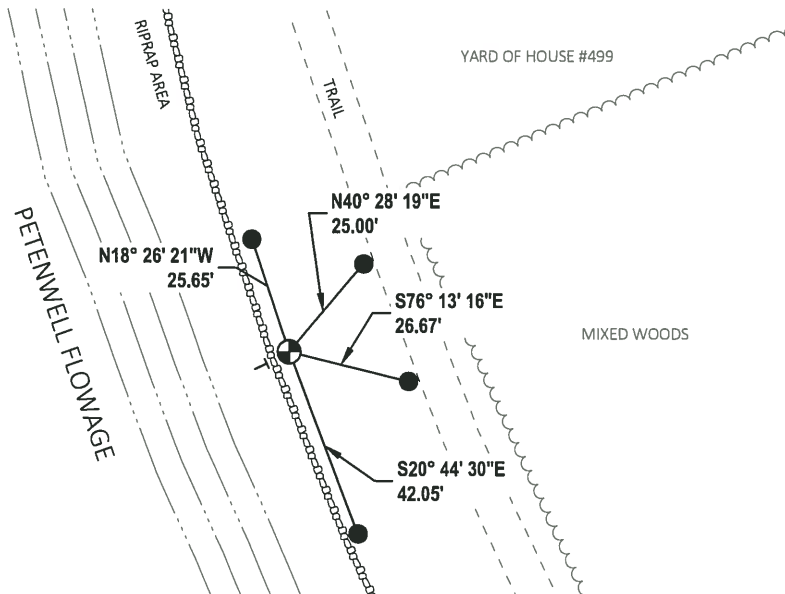
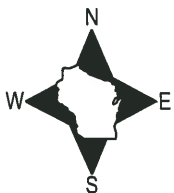

- SET 3/4" x 18" IRON REBAR, 1.50#/FT
- ⊕ FOUND 3/4" IRON ROD
- ⊣ VINYL "T" POST