

01 SECTION 20 TOWN 06 RANGE

# ADAMS COUNTY

COUNTY CORNER NO: 12  
ROMPORTOL ID: 42006019020

## PUBLIC LAND SURVEY MONUMENT RECORD

TYPE OF MONUMENT: HARRISON  
ADAMS COUNTY COORDINATES, NAD 83 (2007)

N. 321278.318

E. 554353.691

ELEVATION-      DATUM     

FIELD WORK DATE: 12/21/2016

### BASIS FOR MONUMENT LOCATION

1985 - PLS 1054 FOUND AN EXISTING HARRISON IN ADVANCE OF A HIGHWAY PROJECT. SET FOUR ALUMINUM CAP IRON PIPES FOR TIES.

2017 - PLS 2994 FOUND EXISTING HARRISON 24 INCHES BELOW THE ROAD SURFACE AND 4 EXISTING TIES. THE HARRISON AGREES WITH THE EXISTING TIES. ACCEPTED HARRISON AND REMEASURED TO THE 4 EXISTING TIES.

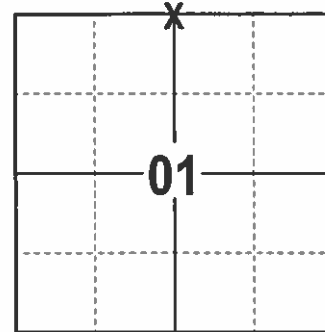

LOCATION  
(INDICATE CORNER BY "X")

SEAL:



DATA SHOWN HERE ON THIS TIE SHEET IS CORRECT AND COMPLETE TO THE BEST OF MY KNOWLEDGE AND BELIEF.

PROFESSIONAL LAND SURVEYOR

DATE 2/9/17

### - TIE SKETCH

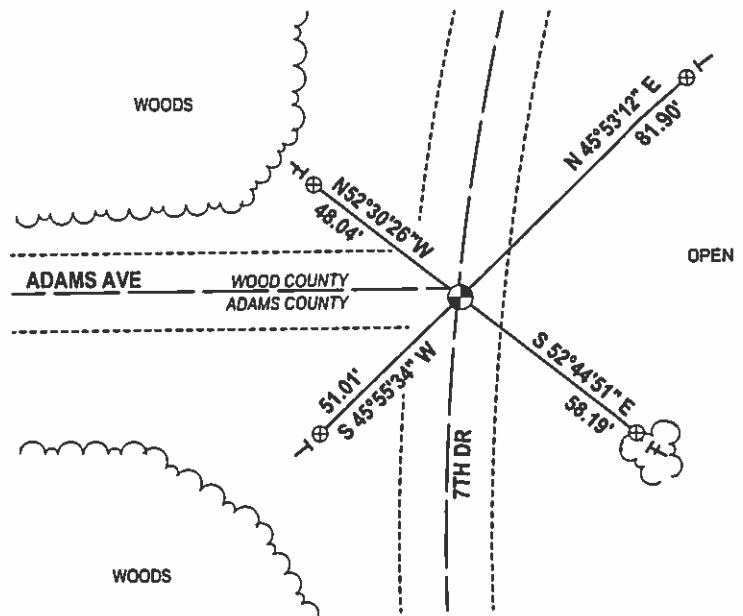
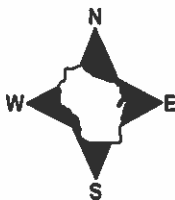

- 3/4" x 18" IRON REBAR SET, 1.50#/FT
- ⊕ ALUMINUM CAPPED BERNTSEN FOUND
- ⊙ HARRISON FOUND
- VINYL "T" POST
- + EXISTING STEEL POST

RECORD AND CERTIFICATION OF U.S. PUBLIC LAND SURVEY CONTROL STATION

E-D-716-72

District <b>4</b>	Project I. D. <b>6320-03-71</b>	Located by <b>Dave Mozuch</b>		
Corner N <sup>1</sup> / <sub>4</sub> <b>1</b>	SECTION <b>20 N</b>	Township <b>6 E</b>	Range (E,W)	County <b>Adams</b>
Wisconsin Coordinates CORNER	East (X) <b>2,009,487.767</b>	North (Y) <b>151,178.736</b>	Elevation (Z)	Zone
Control Station Name <b>FLASH</b>	East (X) <b>2,071,663.466</b>	North (Y) <b>151,191.985</b>	Elevation (Z) <b>1032.26</b>	Zone <b>C</b>
Horizontal — <b>NORTH AMERICAN, 1927</b>		CONTROL DATUM Vertical — <b>MEAN SEA LEVEL, 1929 ADJUSTMENT</b>		
Horizontal <b>Flash</b> <b>2<sup>nd</sup></b> Order		SURVEY CONTROL Vertical — <b>3<sup>rd</sup></b> Order		

SKETCH

OK 2-23-89 SS  
 OK 3-7-94 GR-JG  
 OK 2-12-99-JB  
 OK 6-30-04 SS  
 OK 07-02-09 SS

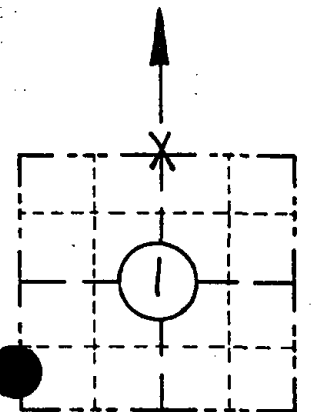

LOCATION SKETCH

(Location of landmark indicated by "X")  
*County line Road*

- ⊗ Harrison
- Ⓡ Bernsten Aluminium

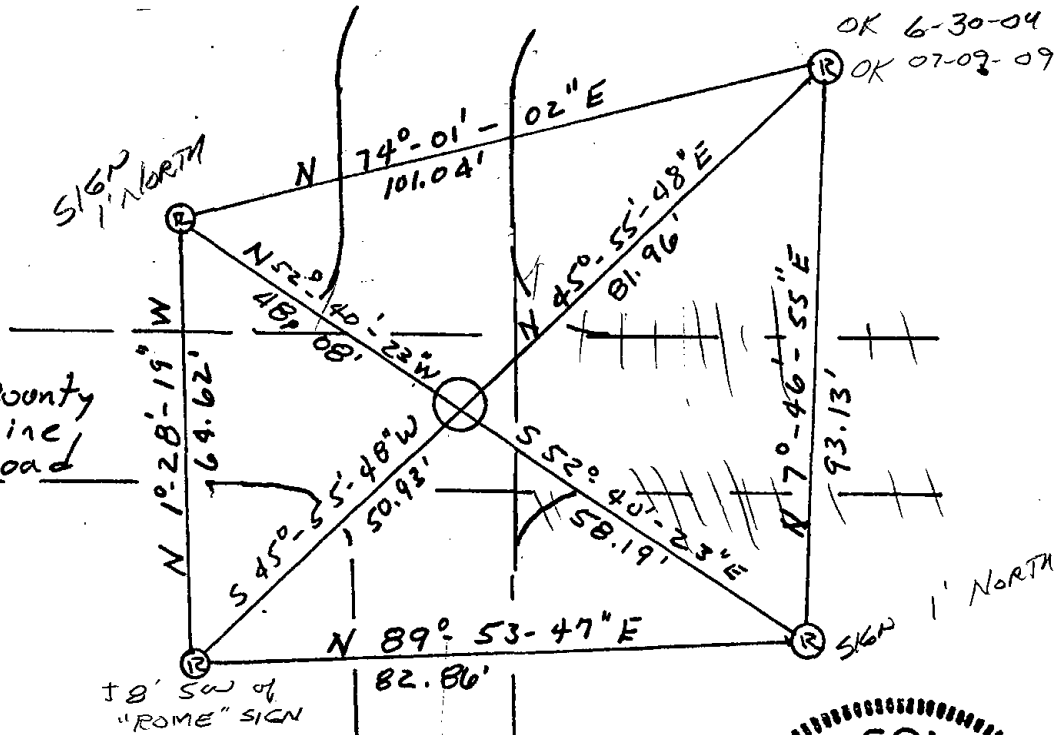

I hereby certify that on the 18 day of September 1985, that I did locate the above corner which was evidenced by Harrison Monument; I further certify that to perpetuate the location of such corner I did, at the exact location thereof, place a permanent marker consisting of \_\_\_\_\_; I further certify that I did establish 4 references or witness monuments consisting of Bernsten Aluminium Monuments located as shown above:

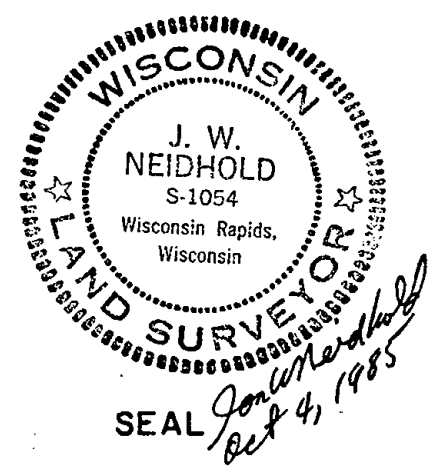

Signature Registered Land Surveyor <i>J. W. Neidhold</i>	Registration No. S- 1054	Title <i>Design Supervisor</i>
---	-----------------------------	-----------------------------------

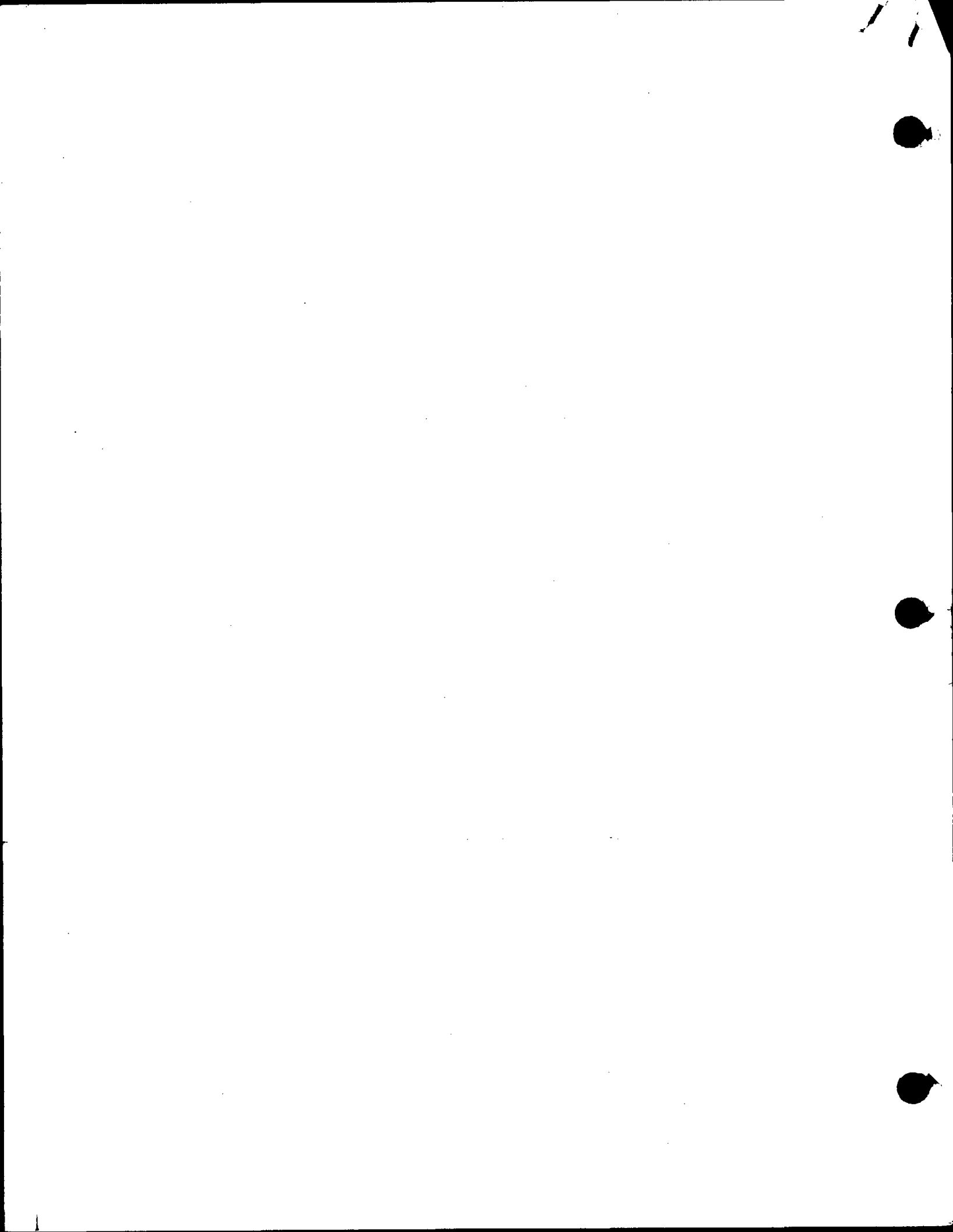



# Government Land Corner Certificate

ADAMS County  
 TYPE OF MONUMENT: HARRISON  
 STATE PLANE COORDINATES: N \_\_\_\_\_  
 E \_\_\_\_\_  
 ELEVATION — M.S.L. DATUM: \_\_\_\_\_  
 THETA ANGLE: \_\_\_\_\_  
 FIELD BOOK: 86 PAGE 86  
 DRAWN BY: N.J.

CORNER NO. 12  
 SECTION 1  
 TOWN 20  
 RANGE 6

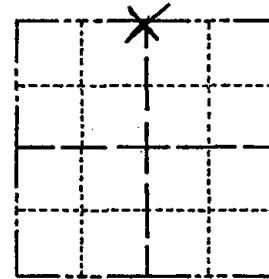

LOCATION  
(Indicated by 'X')

## BASIS FOR MONUMENT LOCATION

Show info such as: History of corner, with reference to Vol. and pg., dates, surveyor; exact description of monument replaced; if location computed, by taped or EDM traverse; landowner remarks, etc. (Use reverse side if necessary)

No record of any resurveys. No evidence of any previous monument could be found. This corner is set equidistant between the NE and NW corners of this section and on a line between the S $\frac{1}{4}$  and SE corners of section 36-21-6.

Entire intersection excavated with backhoe.

See the reverse side of sheet for the up dated map of 7-9-84

*SEC 36-21-6*  
*P.O. 7155*

SEAL:



DATA SHOWN HERE ON  
CERTIFIED CORRECT:

*Anthony B. Kiedrowski*  
 Registered Land Surveyor

DATE: 1/5/81

## TIE SKETCH

Show at least four ties, also fence lines, roads, topo, size and type of witness trees' and if off road - best way to arrive at corner.

