

6
SECTION

20
TOWN

06
RANGE

ADAMS COUNTY

COUNTY CORNER NO: 15A

ROMPORTOL ID: 42006064000

PUBLIC LAND SURVEY MONUMENT RECORD

TYPE OF MONUMENT: HARRISON
ADAMS COUNTY COORDINATES, NAD 83 (2007)

N. 319282.395

E. 530527.256

ELEVATION- _____ DATUM _____

FIELD WORK DATE: 05/03/2018

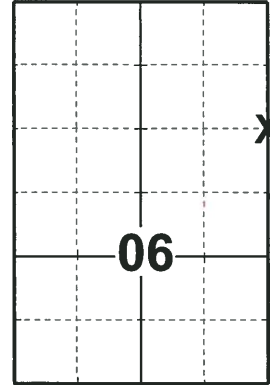

LOCATION

(INDICATE CORNER BY "X")

SEAL:

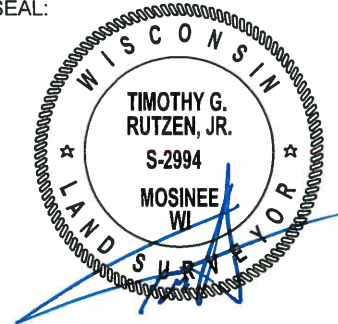

DATA SHOWN HERE ON THIS TIE SHEET IS CORRECT AND COMPLETE TO THE BEST OF MY KNOWLEDGE AND BELIEF.

PROFESSIONAL LAND SURVEYOR

DATE 7-18-18

TIE SKETCH

NOTE: THE CORNER FALLS 14'± NORTH OF THE CENTERLINE OF AKRON AVE.

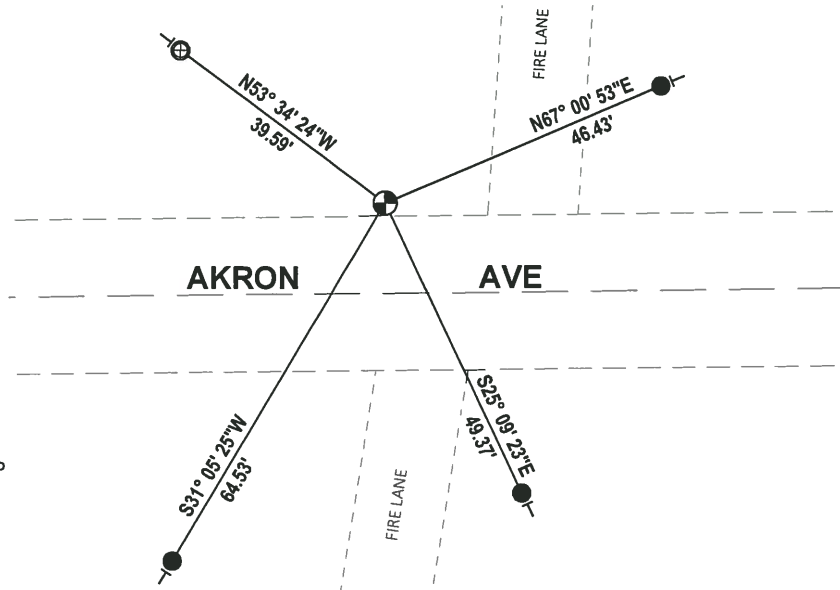
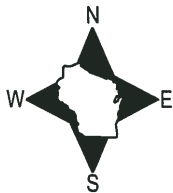

- SET 3/4" x 18" IRON REBAR, 1.50#/FT
- ⊕ FOUND 1" O.D. IRON PIPE W/ALUMINUM CAP
- ⊙ FOUND HARRISON MONUMENT
- ⊖ VINYL "T" POST